

SUFFOLK INSTITUTE OF ARCHAEOLOGY AND
HISTORY
BUSINESS AND ACTIVITIES
1983

OFFICERS AND COUNCIL MEMBERS OF THE
SUFFOLK INSTITUTE OF ARCHAEOLOGY
AND HISTORY

1983

Patron

The late COMMANDER THE EARL OF STRADBROKE, R.N. (Retd.), to 14 July

Succeeded by SIR JOHN PLUMB, LITT.D., F.B.A., F.S.A.

President

DR J. M. BLATCHLY, M.A., F.S.A.

Vice-Presidents

M. F. B. FITCH, D.LITT., F.S.A.
THE REV. J. S. BOYS SMITH, M.A., HON.LL.D.
NORMAN SCARFE, M.A., F.S.A.

Elected Members of the Council

MISS A. J. E. ARROWSMITH, M.A.	MISS ELIZABETH OWLES, B.A., F.S.A.
MRS C. BROWN	DR O. G. PICKARD, C.B.E., M.COM., B.SC.(ECON.)
F. S. CHENEY	P. PLATT
MRS M. E. CLEGG, B.A., F.R.HIST.S.	MISS H. R. ROSS, B.A., F.S.A.(SCOT.)
MRS S. J. COLMAN, B.SC.(ECON.)	W. R. SERJEANT, B.A., F.R.HIST.S.
MISS GWENYTH DYKE	R. SHORLAND-BALL, B.A., A.M.A.
D. P. DYMOND, M.A., F.S.A.	DR S. E. WEST, M.A., F.S.A.
L. S. HARLEY, B.SC., F.S.A.	

Hon Secretaries

GENERAL

J. J. WYMER, M.A., F.S.A., The Vines, The Street, Great Cressingham, Norfolk IP25 6NL

ASSISTANT GENERAL

P. NORTHEAST, F.S.A., Green Pightle, Hightown Green, Rattlesden IP30 0SX

FINANCIAL

F. G. SUTHERLAND, Ampners, Little Green, Thrandeston IP21 4BX

EXCURSIONS

C. R. PAINE, B.ED., 12 Hardwick Lane, Bury St Edmunds IP33 2QF

MEMBERSHIP

F. E. BRIDGES, B.SC., 58 Pine View Road, Ipswich IP1 4HR

FIELD GROUP

B. B. CHARGE, 10 The Glebe, Haverhill CB9 0DL

Hon. Editor

DAVID ALLEN, B.A., PH.D., F.R.HIST.S., 105 Tuddenham Avenue, Ipswich IP4 2HG

Hon. Newsletter Editor

E. A. MARTIN, B.A., Oak Tree Farm, Hitcham, Ipswich IP7 7LS

Hon. Auditor

D. E. COLYER, Deepfield, School Lane, Sudbourne IP12 2BE

EXCURSIONS 1983

Report and notes on some findings

16 April. Norman Scarfe

A.G.M., Woodbridge School. Meeting addressed by Mr Martin Carver, F.S.A., Director of Sutton Hoo Research Project. We look forward to development of one of most remarkable archaeological undertakings of our age, and are grateful to Mr Carver for this early insight into his plans.

As it was Norman Scarfe's swan-song, after exactly twenty years as Hon. Excursions Secretary, President surprised and delighted him by making him a present very generously subscribed by many members. It was, as well as cheque, watercolour drawing of Dinan by Victorian Suffolk painter Samuel Read, into whose life both President and Norman Scarfe had researched. Mr Scarfe expressed warm thanks, and congratulations on secrecy with which surprise was sprung.

Woodbridge. Mr Scarfe noted town's continuing benefit (not least in school) from wealth amassed by Thomas Seckford (1515-87), Elizabeth's Master of Requests and Surveyor of Wards and Liveries. Shire Hall probably rebuilding by Seckford of medieval corn cross. Mr Scarfe thought bulk of present structure — that part of English-bond, redbrick two-storeyed building framed by freestone quoins — was brickwork of Seckford's day; clearly contemporary with his arms in stonework over first-floor W. entrance-doorway. Filled-in round-headed arches in N. and S. walls indicated ground-floor Elizabethan open market. Flamboyant curved gables, more elegant Flemish-bonded brickwork band round top of top storey and splendid double stairway at E. front looked like work of c. 1700: no documentary evidence known.

Abbey School: junior branch of Woodbridge School, occupying Seckford's surprisingly modest Elizabethan house on site of former priory of Austin canons. Whether canons had own church (as we saw at Stoke-by-Clare, May 1979) or used choir of parish church, not determined. House's main front faces S. on to garden. Prominent 3-storey porch also bears Seckford arms and is decorated with pairs of Renaissance Doric pilasters, with pedestals; pilasters diminish at each storey. Pilasters not shown on Isaac Johnson's drawing (Pl. XXIII), painted by John Johnson and so drawn before 1780: Isaac's father and brother, both John, died that year. Pilasters not necessarily post-1780: young Johnson more interested in church: drawing captioned *South West View of Woodbridge Church*. Where drawing helps in interpreting house is in showing only two window-bays: one, probably kitchen, at far end, other a solar, room still containing fine elaborately plastered ceiling at near end. Puzzling that both bays appear to have windows lighting only 1st floor: both now have windows on ground and 1st floors. Probably inaccurate art, not architectural alterations. However, absence from picture of 3rd 2-storey bay between solar and porch suggests this really is addition since 1780. Main transformation of house c. 1910. Until Johnson's day, house clearly only one gable wide, from S. front to N. front: this crucial to interpretation of interior, particularly dimensions of Elizabethan hall. Building now has 2nd gable's width added along N. side; W. gable-end seen in picture now matched by another, date uncertain.

Site and possessions of Woodbridge Priory fell to Seckford's wife's parents in 1537. Seckford seems to have come into possession c. 1560 on death of mother-in-law Dorothy, Lady Wingfield. This may well be date of his house here. If it seems modest, it represents only one of his houses: a much grander one, now vanished, stood near W. gate in Ipswich.

Playford. In church, N.S. sketched history of manors: Mere Hall (possibly Domesday NECHEMAR) acquired with rectory and advowson by Seckford in 1560, and Playford Hall which came to Sir George Felbrigg, descendant of Bigods: his brass, c. 1401, perhaps only visual representation known of a member of that potent Suffolk family. Sir George's 2nd wife d. 1409, leaving 5 marks to 'making' of church tower (*ex inf.* P. Northeast) — one of most distinguished Suffolk tower designs. Their son and heir had only daughter Margery, who married Thomas Sampson of Brettenham and d. 1439: their brass effigies were probably on mutilated slab now just E. of font. Their grandson's daughter and heiress married Robert Felton who owned the Shotley manors and brought him Playford in 1512. Felton's grandson Anthony made K.B. 1603. Anthony's daughter Ann Everard erected hatchment-shaped marble to parents 1657, clearly one of group of that date by Nicholas Stone's son John (*Proc. Suff. Inst. Archaeol.*, xxvii, 1956, where Plates x and xi have captions wrongly dated: both should be 1656). His great-grandson Thomas, bart., commemorated on ledger-slab now W. of altar-rails: Comptroller of Household of Queen Anne, and probably remodeller of Elizabethan Playford Hall. His only daughter and heir, Elizabeth, married John Hervey of Ickworth, 1st Earl of Bristol, which explains presence of so many Felton portraits and memorials at Ickworth; also visit of S.I.A. to Playford, 1860, under Ven. Lord Arthur Hervey, who wrote it all up in our 1864 volume.

Between 1873 and 1897 church underwent major restoration. Plans by R. M. Phipson, Diocesan Architect, involved demolition of old chancel, rebuilding from foundations ('early Decorated style') with any of old stone serviceable, new from Randell and Saunders' quarry, Corsham Down: altar steps, Portland: benches and prayer-desk, best Memel oak. Marquis of Bristol would bear expense, hopefully stimulating parishioners to restore dilapidated nave and tower. Re-opening described in detail, *E.A.D.T.* 4 Nov. 1897. New nave gable-crosses given by G. E. Crisp of Playford Hall. Chancel and organ chamber/vestry rebuilt 1873. 1874, box pews replaced by oak, and pulpit carved by Thomas Stopher of Ipswich. 1894, new stone font (by Watts of Colchester). *E.A.D.T.* concluded church's chief claims to distinction were resting places in churchyard of Thomas Clarkson, worker for abolition of slavery, and Sir George Biddell Airey, Astronomer Royal.

Leaving churchyard by S.W. corner, members found themselves immediately outside home of Aireys, still bearing their name. *Playford Hall* where Feltons, and Clarkson, lived, seen by kind permission of Mr and Mrs R. D. Innes. Moated, S.-facing Elizabethan mansion had lost its E. half, with private chapel, possibly c. 1770-80.

28 May. Cynthia Brown

Victorian church restoration; re-ordering resulting from Oxford Movement, changing liturgical centre of worship from pulpit to altar; timing often coinciding with arrival of new incumbent who had been at Oxford or Cambridge after 1833

Glemsford church. Rector 1833-87 George Coldham (Cam., Caius, adm. pens. 1821). Georgian ordering of church retained; box pews chancel and nave facing towards pulpit set against centre pier N. aisle. Restoration stimulated by fall of Thurston church tower Mar. 1860. Foundation stone of Glemsford's new tower laid Sept. 1860 (architect John Johnson, Bury St Edmunds). Nave and aisles restored and church re-ordered 1864-67; new roofs to nave, N. and S. aisles. New clerestory walls and windows, decayed stonework replaced. High worm-eaten pews, some remaining mutilated poppy heads, and floor of pammets, bricks, gravestones, etc. removed. Floor paved with Maws tiles; body of church benched. Chancel restored 1867: box pews and a little old screen work between chancel and chapels removed, benches substituted. New organ 1877. Total cost nearly £5,000. Contemporary comment: 'All this restoration was without a particle of ornamentation or beautifying by way of sculpture, stained glass or painting.'

Glemsford, Silk Mills. Mr Richard Deeks outlined industrial history of Glemsford from early 19th century, when parish, faced with large-scale unemployment, built factory and advertised for manufacturer to use it rent free to employ more than 400 available hands. During guided tour of Stephen Walters and Sons Ltd's mill, process of silk dyeing was explained.

Cavendish church. Two rectors illustrate difference in care of churches in Georgian and Victorian eras. Under Thomas Castley (Cam., Jesus, adm. pens. 17—), rector 1808-60, church ordered in Georgian manner. New inner roof to chancel; worn stone in E. and chancel windows and jambs of chancel door replaced; 2nd gallery built below musicians' gallery at W. end of nave; pews painted. Under Robert Godolphin Peter (Cam., Jesus, adm. pens. 1837), rector 1860-95, chancel restored and re-ordered c. 1866 (architect William White, F.S.A., F.R.I.B.A.). Floor excavated to supposed original level 3ins below nave. Vestry built on foundations of ancient chapel N. chancel; N. aisle extended to form chancel aisle; £764 given by rector and sister. Nave restored 1869: galleries removed; tower opened into nave with 'Gothic' arch; pews and old floor removed; walls and stonework cleaned of paint and whitewash; bases of piers restored; floor laid with Minton's tiles; benched for c. £275.

Foxearth church (Essex). Patron and rector 1845-92 John Foster (Oxon., St Mary Hall, matric. c. 1839). Active Tractarian; inherited fortune; restored church according to extreme High Church principles, 1847. Reredos, altar, chancel benches, pulpit, lectern, font cover, screen (base original) all highly carved by Henry Ringham of Ipswich; architect Joseph Clarke, F.S.A., F.R.I.B.A. Shows early Victorian architects and craftsmen copying 'correct' medieval specimens in order to learn 'grammar' and proportion of Gothic. Much detail of foliage supplied by Ringham. Prototype for Tudor flower motif on reredos cornice was Ufford font cover. 14th-century roofs decorated, wall paintings, stained glass. Tower with broach spire 1862 (architect Henry Woodyer). 'Novelties' introduced in 1860s included super altar, brass candlesticks, tapers, flowers, robed choir, Hymns Ancient and Modern: entire cost met by rector. Contemporary comment: 'All that has been done has been done well, the most costly and rich materials have been used, there has been no skimping of the work, and the labours alike of sculptor, carver, gilder, writer and painter have been conscientiously rendered.'

15 June. John Mead

Friends and relations of Dame Alice de Bryene

Acton church. John Mead spoke about Bures, Peyton and Bryene families and quoted from Dame Alice's household book (which the Institute is re-issuing in 1984). President drew attention to elaborate canopied tomb chest formerly housing cross brass to Alice's father and grandfather, and to clearance of Daniell monuments in S. aisle by William Jennens.

Stoke-by-Nayland church. Members saw indents of brasses to Sir John (d. 1318) and Christine (d. 1326), 2nd wife of his son Robert, in aisle adjoining Peyton chapel.

Bures church. President displayed his reconstruction of many lost Waldegrave memorials. Here, reforming zeal of some of parishioners, at 10.00 a.m. on 29 Sept. 1559, resulted in destruction of rood loft and screen. Monument to Sir Richard Waldegrave (d. 1410), used as Easter Sepulchre until 1548, was defaced, and brasses removed from monument of Sir William Waldegrave (d. 1527).

6 July. *Nesta Evans*

Fressingfield, church of St Peter and St Paul. Nothing apparently earlier than c. 1300. Several 15th-century wills include bequests to fabric, but none refer to handsome pews and only one (1487) to roof. Various bequests to chapel of St Margaret at E. end of N. aisle suggest new-built early 16th century, but structurally chapel appears coeval with rest of aisle: probably chapel of guild of St Margaret of Antioch. Font moved since Davy drew his plan. Dispute, 1634, over ownership of pew throws light on internal arrangement; notes in *Proc. Suff. Inst. Archaeol.* III (1863) describe church before late Victorian restoration.

Fox and Goose, former guildhall. Principal front facing churchyard bears date (1616) of 'modernisation' and conversion as poor house. *Baptist chapel* (1835), coffin-shaped. *Church Farm stable:* unprepossessing exterior conceals 1½ bays of early 14th-century raised aisled hall. Very elaborate carpentry in decorated style described by Cecil Hewett as 'decadent'.

Wingfield, St Andrew's church. Richness of interior due to association with de la Poles (two tombs in chancel). Building full of interest: lower half of vestry formerly Holy Trinity chapel, upper room presumably used by chantry priests.

Wingfield College. College of priests founded by Sir John de Wingfield, whose daughter married 1st de la Pole Earl of Suffolk; foundation charter 6 June 1362. Cecil Hewett dates hall to c. 1300; priests probably took over and extended manor house of Wingfields. Only known surviving timber-framed medieval religious house, disguised as Palladian building in 18th century and believed destroyed until restoration by present owner.

Wingfield Castle. Probably built by Michael de la Pole, 1st Earl of Suffolk, who had licence to crenellate, 1384. Present house early 16th century; surviving castle walls restored in modern times. Fine wooden door to gatehouse; evidence in interior of walls of position of chapel, as well as fireplaces and roofs of vanished buildings.

3 September. *Joy Rowe and Margaret Statham*

Recusants and restorers

Bury St Edmunds, Roman Catholic church of St Edmund. Mrs Rowe described how Catholic faith had survived, due mainly to prominent local families — Kitsons, Sulyards, Drurys and Rookwoods — despite centuries of persecution in fiercely protestant East Anglia. Members saw recently restored Blessed Sacrament Chapel — church built by Jesuit Fr John Gage, 1762. St Edmund's (architect Day of Worcester) dedicated 14 Dec. 1837. Curved sanctuary steps and apse behind altar typical features of Jesuit church. Fittings include a number of features removed from Rushbrooke Hall. Church connected to Blessed Sacrament Chapel by finely engraved glass doors by Stephen Oliver.

Westley, old and new churches. New church (St Mary), 1835, said to be first to be built of reinforced concrete, though, like many churches built of conventional materials, it now needs extensive repairs. David Elisha Davy, visiting Bury St Edmunds during building, fascinated by description of technique employed: considered that harked back to methods of medieval church builders. Tower of old church (St Thomas Becket) fell, 1744. Building used until 1835, when partly demolished and many monuments and fittings removed to new church.

Stanningfield, Coldham Cottage. Originally farm building called Barfields, adapted for use as school for Catholic exiles from Revolutionary France, 1790-1816. School became centre of Catholic education in Bury-Sudbury area. Converted to present chapel, 1934.

Lawshall church. Mrs Rowe outlined architectural features and Mrs Statham spoke about parochial library.

*Clive Paine,
Hon. Excursions Secretary*

LECTURES

- February 5 At Ipswich: 'Excavations at the Burrow Hill, Butley, Saxon settlement and cemetery', by Mrs Valerie H. Fenwick, M.A., F.S.A.
- March 12 At Bury St Edmunds: 'Continuity in East Anglian rebellions, 1525-1569', by Dr Diarmaid MacCulloch, F.S.A.
- October 1 At Ipswich: 'Buried landscapes: recent work on the western Fen-edge', by F. M. M. Pryor, M.A., F.S.A.
- November 12 At Bury St Edmunds: 'Sutton Hoo: the new campaign', by M. O. H. Carver, B.Sc., F.S.A.
- December 3 At Ipswich: 'Medieval guilds and guildhalls', by John McCann.

MEMBERS ELECTED DURING 1983

During the year 28 members were elected and, after taking into account resignations, the membership now stands at 746, a net decrease of 42.

Agate, Dr and Mrs J., The Old Rectory, Chattisham, Ipswich.
 Aitkens, P., Layers Breck Farmhouse, Rougham, Bury St Edmunds.
 Blackwood, Dr B. G., 4 Knights Close, Felixstowe.
 Brazinski, Mrs S. A., 47 Graham Road, Ipswich.
 Bryenton, M., Rose Cottage, Heveningham, Halesworth.
 Carcas, Mr and Mrs B. F., Old Oaks, Malting Row, Honington, Bury St Edmunds.
 Carnegie, Mrs S., 89 Ridley Road, Bury St Edmunds.
 Challis, Mrs D., 18 Broad Street, Haverhill.
 Chamberlain, K. P., 22 Everton Crescent, Ipswich.
 Clarke, Mrs P., Moat Farm, Creetingham, Woodbridge.
 Day, Mr and Mrs G. M., 25 Thomas Walls Close, Grundisburgh, Woodbridge.
 Drake, J. C., c/o 28 Park Road, Ipswich.
 Ede, Mrs G. M. K., M.B.E., Garden Cottage, Bigsby's Corner, Saxmundham.
 Fellingham, K. E., Copnor, The Street, Lawshall, Bury St Edmunds.
 Gee, Mr and Mrs T., Meadowsweet Cottage, Keymer, Hassocks, West Sussex.
 Goodwyn, P. A., Swallow Hill, Cliff Road, Waldringfield, Woodbridge.
 Govier, S. J., Maynards, Hoxne, Eye.
 Lock, Mr and Mrs R., The Ecke, Pakenham, Bury St Edmunds.
 Lomax, Mr and Mrs D. S., 682 Foxhall Road, Ipswich.
 Maddocks, Sir Kenneth and Lady, 11 Lee Road, Aldeburgh.
 Mould, Mrs P., 3 Fonnereau House, 63 Fonnereau Road, Ipswich.
 Murrell, Dr P. E., 3 Southgate Street, Bury St Edmunds.
 Paine, Mr and Mrs C. R., 12 Hardwick Lane, Bury St Edmunds.
 Plumb, Sir John, Lit.D., F.B.A., F.S.A., The Old Rectory, Westhorpe, Stowmarket.
 Shorland-Ball, R., B.A., A.M.A., 15 Recreation Road, Stowmarket.
 Stradling, Ms S., 73 Saxmundham Road, Aldeburgh.
 Watkinson, Miss A. E., M.A., Emo, 49 Linden Road, Aldeburgh.
 Wisdom, Mr and Mrs J., 28 Seaton Road, Felixstowe.

SUFFOLK INSTITUTE OF ARCHAEOLOGY AND HISTORY

BALANCE SHEET AS AT 31st DECEMBER 1983

1982				1982			
<i>Accumulated Fund</i>				<i>Current Assets</i>			
£		£	£	£		£	£
8,090.32	Balance brought forward 1st January, 1983	7,564.89	£	289.50	Cash at Bank		£410.33
525.43	Deduct: deficit 1983	329.64		1,342.79	<i>Investments</i>		
7,564.89			7,235.25	97.65	<i>General</i>		
				1,000.00	Deposit Account	487.70	
				3,302.77	Trustee Savings Bank	104.10	
				5,743.21	14% Treasury Stock 98/01	1,000.00	
195.60	<i>Liabilities</i>	210.25			Nat. Savings Investment A/c	3,659.11	
46.11	Sundry Creditors	41.94					5,250.91
149.49	Less: Sundry Debtors		168.31		<i>Life Membership Fund</i>		
				175.00	Trustee Savings Bank	186.72	
				85.00	9½% Savings Bond	85.00	
				680.00	Suffolk Coastal D.C. Bond	680.00	951.72
				940.00			
				741.67	<i>Research & Excavation Fund</i>		
					Trustee Savings Bank		790.60
							6,993.23
<u>£7,714.38</u>			<u>£7,403.56</u>	<u>£7,714.38</u>			<u>£7,403.56</u>

I have audited the books and accounts of the Institute and am satisfied that the accounts give a true and fair view of the state of the Institute's affairs as at 31st December 1983.

3rd February 1984

(signed) D. E. COLYER, *Honorary Auditor*

INCOME AND EXPENDITURE ACCOUNT FOR THE YEAR ENDED 31st DECEMBER 1983

1982				1982			
<i>EXPENDITURE</i>				<i>INCOME</i>			
£		£	£	£		£	£
3,798.25	<i>Proceedings</i>			3,055.96	<i>Subscriptions</i>		
15.00	Printing	3,285.00		166.76	Ordinary Members		3,018.23
120.00	Expenses	15.00		11.50	Tax Refunds (Covenants)		75.30
3,933.25	Postage	110.18		3,234.22	Donations		
		3,410.18					3,093.53
(109.20)	Less: —				<i>Dividends & Interest General Investments</i>		
3,824.05	Sales	99.20	3,310.98	105.65	Deposit Account Interest	19.91	
				150.12	Treasury Stock	150.12	
254.72	<i>Newsletters</i>		308.52	52.58	Trustee Savings Bank	6.45	
	Including postage			352.77	National Savings Investment A/c	356.34	
113.50	<i>Subscriptions, Donations & Grants</i>			661.12			532.82
140.00	Subscriptions	60.00			<i>Life Membership Investments</i>		
—	Donations	30.00		88.40	Suffolk Coastal D.C. Bond	61.88	
253.50	Grants	30.00	120.00	8.06	plus tax refund	26.52	88.40
				15.17	9½% Savings Bond	8.06	
				111.63	Trustee Savings Bank	11.72	108.18
14.00	<i>General Expenses</i>						
124.01	Excursions (less receipts)	37.50		54.41	<i>Research & Excavations</i>		
45.17	Lectures (less receipts)	118.39		50.00	Trustee Savings Bank	48.93	
86.36	Printing and Stationery	81.01		104.41	Grant (Borough of Ipswich)		
35.00	Office expenses, postage etc.	91.80		525.43	Deficit for the year		329.64
304.54	Insurance	44.90	373.60	5,743.21			£4,113.10
				£4,636.81			
<u>£4,636.81</u>			<u>£4,113.10</u>	<u>£4,636.81</u>			<u>£4,113.10</u>

PLATE XIVa

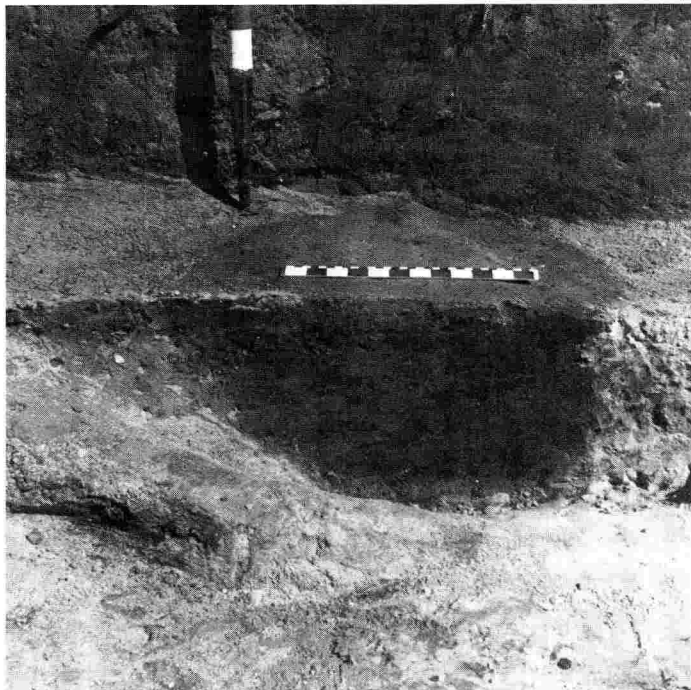

Brightwell Heath: Barrow D — section through fire-pit.
R. GILYARD-BEER

PLATE XIVb

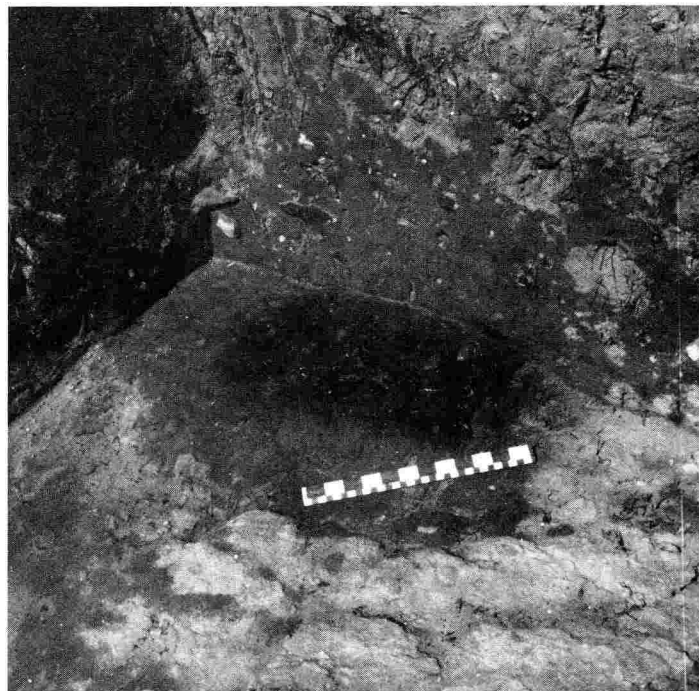

Brightwell Heath: Barrow D — un-urned cremation D14.
R. GILYARD-BEER

PLATE XVa

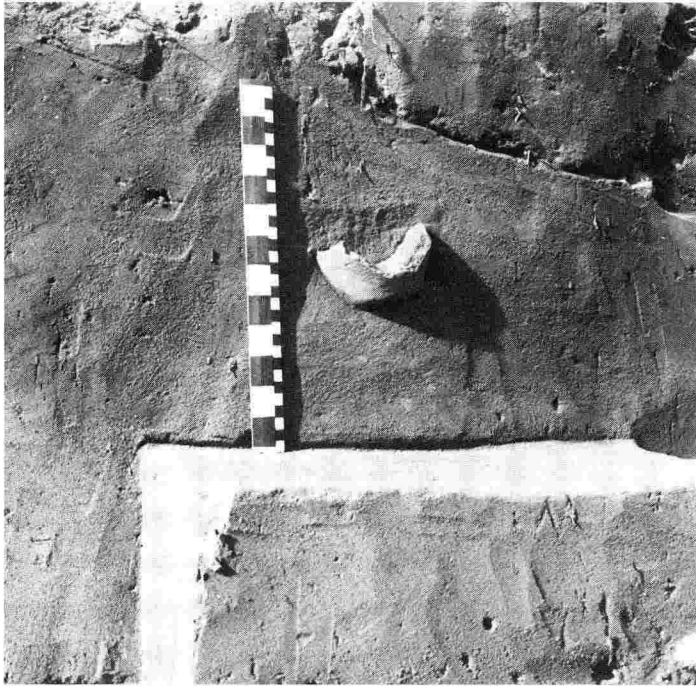

Brightwell Heath: Barrow D — urn D28 in base of bank.

R. GILYARD-BEER

PLATE XVb

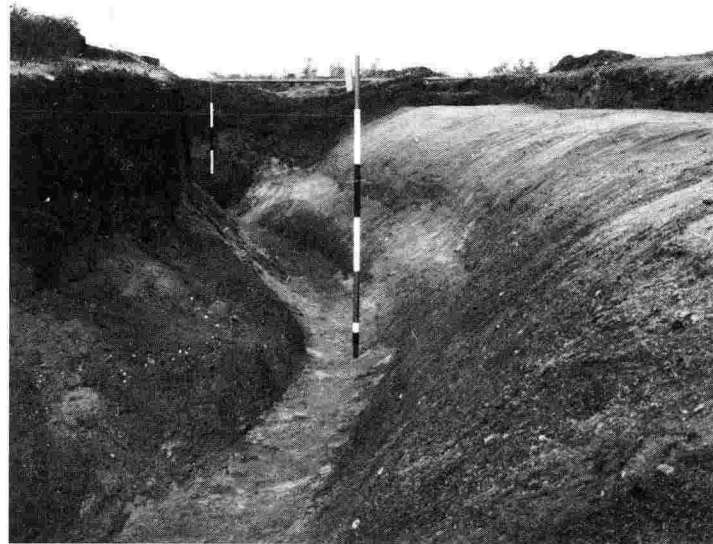

Brightwell Heath: Barrow D — S.E. quadrant of ditch showing recut
outer lip

R. GILYARD-BEER

PLATE XVIa

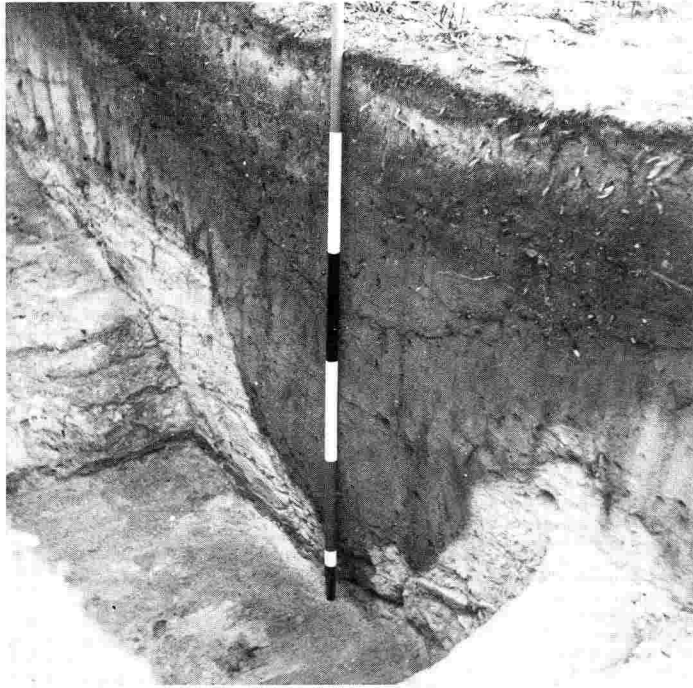

Brightwell Heath: Barrow D — section through W. ditch.
R. GILYARD-BEER

PLATE XVIb

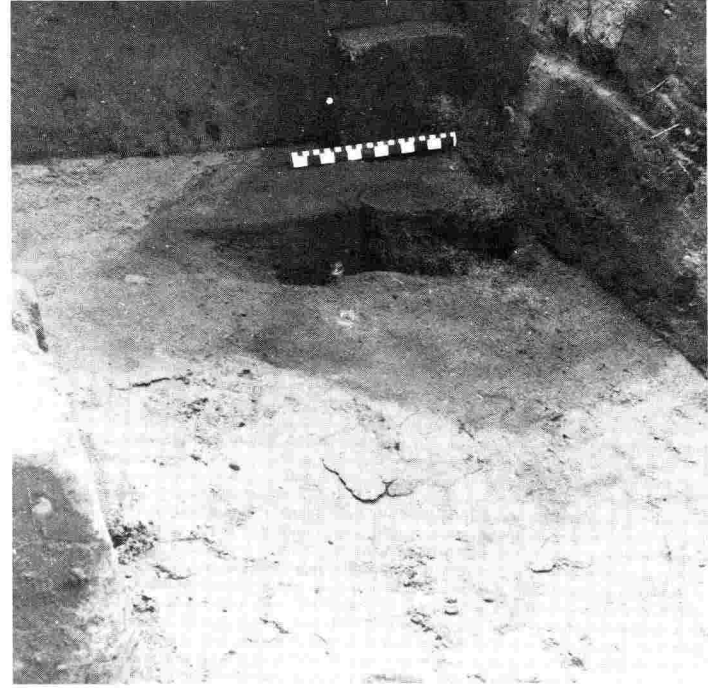

Brightwell Heath: Barrow C — urn C28 in primary pit.
R. GILYARD-BEER

PLATE XVIIa



Brightwell Heath: Barrow C—cremation C14 and plano-convex knife C69.
R. GILYARD-BEER

PLATE XVIIb



Brightwell Heath: Barrow F — N. end of primary pit from the north.
R. GILYARD-BEER

PLATE XVIIIa

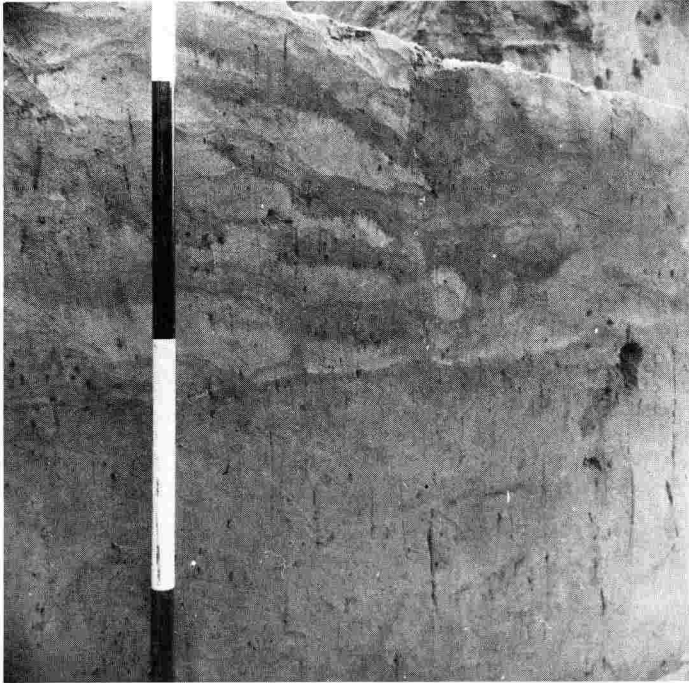

Brightwell Heath: Barrow E — tip-lines.
R. GILYARD-BEER

PLATE XVIIIb



Brightwell Heath: Barrow E — tip-lines.
R. GILYARD-BEER

PLATE XIX



a



b

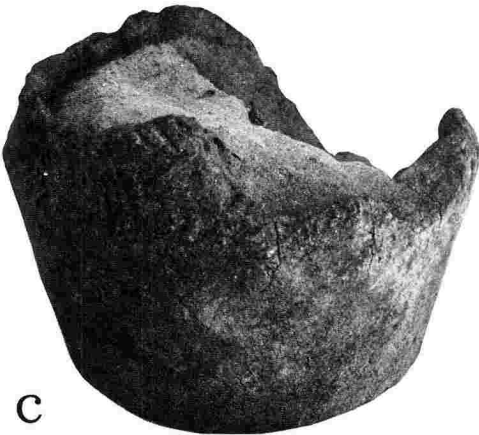

c

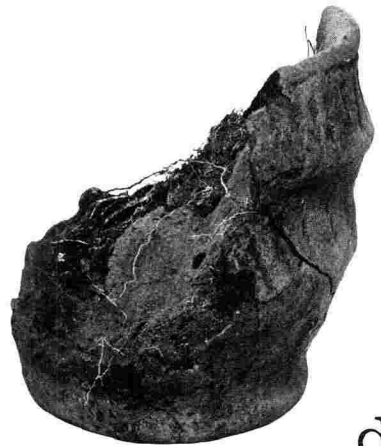

d

Brightwell Heath: *a*, collared urn C28 (1:4 approx.); *b*, collared urn C40 (1:6 approx.); *c*, miniature collared urn D28 (1:2 approx.); *d*, miniature collared urn C36 (5:8 approx.).

Crown copyright

R. GILYARD-BEER

PLATE XXa



Iken: the cross-shaft as first seen.

PLATE XXb



Iken: removing the cross-shaft from the base of the tower.

PLATE XXIa



Iken: detail of animal on side A of cross-shaft. ▲

Iken: detail of the cross on side C of cross-shaft. ►

PLATE XXIIb



S. WEST



The Iken cross-shaft.

S. WEST

PLATE XXIII

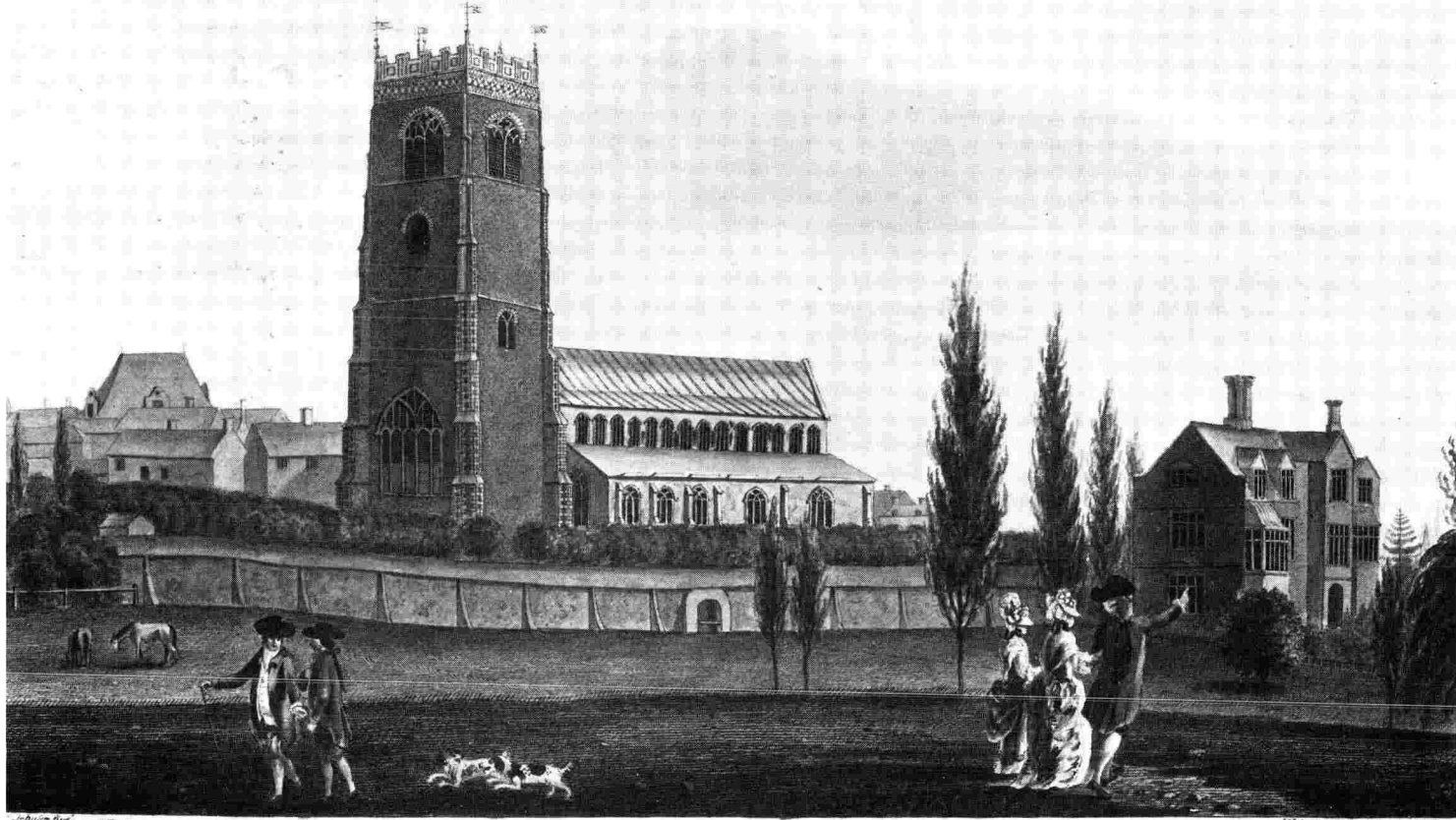

The South West View of Woodbridge Church in the County of Suffolk.

Isaac Johnson's drawing showing Seckford's Woodbridge house before 1780 (B.L. Add. MS. 8987, f. 42).

By permission of the British Library.
EXCURSIONS

INDEX TO VOLUME XXXV

- A
- Abbo of Fleury, 1, 223
 Abernon family, 195
 —, Ingelram of, 200
 —, Roger of, 192, 194
 Abinger (Sur), Mesolithic site, 163-4
 accessory cup, Brightwell, 255, 266
 Acheulian hand-axe industries, 171, 177, 183
 Acton church visited, 333
 Aelfric, 2
 Aelfwine, Bp. of Elmham, 1
 Aethelberg, dau. of King Anna, 295
 Aethelheah, abbot of *Icanho*, 294
 Aethelhere, King of East Anglia, 295
 Aethelstan, King, 25, 27n
 Aethelwald, King of East Anglia, 295, 297
 Aethelwold, Bp. of Winchester, 298, 299
 Akenham, 'Boy Bishop' token, 155
 —, bronze pendant, 155, *illus.* 157
 —, finds, 229
 Albold, priest, 2
 Aldeburgh, manor of, 213, 214
 —, Snape priory rents in, 214
 Alderton, 139n, 155
 Aldeth, John, tenant of Snape priory, 213, 215, 218
 Aldringham, 73
 Aldwulf, King of East Anglia, 300
 Alfred, Archdeacon, 205
 —, King, 298
 alienation of military service, 196
 Allen, Dr. John, 213
 Alp, Rose, 111
 Alphamstone, (Essex), collared urn, 269
 Alpheton, church, 210
 Alverd, Thomas, gentleman usher of the chamber, 213
 Alwanton (Cambs), marble quarries, 3
 Alwarton, Robt, 34
 Alyngton, Mr, 46, 47
 Anderson, Dr. F.W., 3
 Andrew, John, 44, 46, 49
 Anglesea, copper mines, 66
Anglo-Saxon Chronicle, 279, 293
 Anglo-Saxon cross shaft at Iken, 279, 280, 289, 291, 292, *illus.* 290, *Pls.* XX-XXII
 Anna, King of East Anglia, 293, 294, 295, 300
 Anselm, Abbot, 2
 —, Archbp, 206
Antiquities of East Anglia, 170
 Arcedekne family, 85
 Archbishop of Canterbury, 206
 Archdeacon Alfred, 205
 —, Geoffrey, 208
 —, Roger, 208
 —, of Ely, 210
Arctic Bed, 174
 Armiger family, 242
 Ashfield, Great, stone cross, 77
 Ashley, 33
 Asphale, Robt de, 111
 Assington, 138, 321
 Athelington, 134
 —, glacial lake, 172
 Augustinian Canons, 205
 Aumale, Abbot of, 210
 Avebury (Wilts), visited, 241
- B
- Badingham, church, 208
 —, finds, 229
 Baker, John, 32
 Baldwin, Abbot, 2
 Balliol family, 195
 —, Osbern of, 197, 201
 —, Wieland of, 194
 Ballone, John (*al.* Bladesmith), 32
 Balman, John, Snape priory tenant, 215
 baluster shafts, 1, 3-20, *illus.* 5-14, 16-18
 Banbury, Wm of, 32
 —, (Oxon), 33
 Banyard, Robt, 42
 —, Thos, 42, 43, 51n
 Barber, John, mason, 83
 Bardfield, Great, (Essex), Pitley farm, 197, 198, 201, 203
 —, —, market, 199
 —, Wm., reeve of, 203, 204
 Bardwell, 73
 —, Scheduled monument, 232
 Barham, 110
 —, bronze palstave, 155
 —, churchyard excavations, 159
 —, coins and brooches, 73
 —, excavations, 326
 Barker, And., John, Ralph, Thos., Wm., 32
 Barking cum Needham, 139n
 Barkley, John, headmaster of Ipswich School, 227-8
 Barlee, Revd John Wareym and Lucy Eliz. (née Davy), 69-70
 Barnack (Northants), quarries (Hunts), 3, 19, 28n
 Barnardiston, 33, 193
 Barnham, finds, 321
 —, miniature collared urn, 269
 —, Walter of, 210
 Barrow, 33, 134
 barrow mound: construction tip-lines, 259
 Barry, Sir Charles, 240
 Barton Bendish (Norf), 201
 —, Great, Bronze Age hoard, 145-7, *illus.* 145
 — Mills, 200
 — — —, bronze brooch, 155
 — — — —, balusters, 15, 18
 Battle Abbey (Sx), 83
 — — —, cartulary, 205
 Bavents, Easton, 139n
 Bawdsey, 139n
 —, miniature collared urn, 269
 Baxtere, John, 34
 Beaker pottery at Brightwell, 253, 255, 261, 265, 266
 — settlement at Brightwell, 266
 Bealings, 69
 —, Little, bronze spoon, 155
 Beauchamp of Powick, Lord, 41, 44, 46
 Beaumeys, Geof., 111
 Beccles, 304, 309
 —, axes, 73
 —, finds, 229
 Beck, John, 34, 37
 Bede, The Venerable, *Historica Ecclesiastica*, 293, 294, 295, 296, 297, 298, 300
 Bedericesworth, translation of St Edmund to, 223
 Bedfield, 138n, 139n
 Bedford, Duke of, 84
 Bedingfield, church, 214
 —, manor of, 214
 —, Snape, priory rents in, 214
 Benacre, finds, 73, 229, 321
 Bendeville, Alured of, 195, 197, 201
 Benedictine Order, 205
 Benyon, Mr., 70
 Beonna, King of East Anglia, 73, 78
 Berd, Walt., 34, 37
 Bergholt, East, 83, 138
 Berkeley Castle, (Gloucs), 227
 — family, 227
 —, Edward, 227
 —, Isabel, wife of James, Lord Berkeley, 227
 —, James, Lord, 227-8
 —, (Barkley), John, headmaster of Ipswich School, 227-8
 —, Richd., 227
 —, Rowland, 227

- , Thos., 227
 —, Wm., Mayor of Hereford, 227
 Betchworth (Surrey), 200
 Beyton, church, 84
 — Green, Manor House, 84
 Bigod family, Earls of Norf., 85, 86, 203
 —, Gunnora, 203
 —, Matilda, dau. of Roger, 203
 —, Roger, 196, 203
 Blakenham, Benedict of, 209
 —, Great, 321
 Blaveni family, 207
 Blaxhall, 70, 321
 Blyford, 206
 Blythburgh, 138n, 294, 295
 —, heathland, 207
 — Priory, 77, 205, 206, 207
 — — cartulary, 207
 — —, charters, 153–4
 Bocher, John, 32
 Bokkyng, Mr. 45, 47
 Boniface, St, 300
 Botesdale, 33
 Botetourt, Lord John, 84
 —, Joyce, 84
 Botolph (*Botwulf*), St, 279, 291, 292, 294, 295, 296, 297, 298, 299, 300
 Bottisham, 33
 Botwulf, St, *see* Botolph, St
 Boulge, 139n
 Boulton, Matt., cartwheel copper coins, 66
 Bovey Tracey (Devon), platemoney, 64
 bowl barrow without a ditch, 253, 256, 259, 261, 263
 Boxford, bronze figurine, 155
 —, Bronze Age pin, 61–2, *illus.* 61
 —, church, excursion to, 243
 —, Churchwardens' Accounts, 243
 —, flint axe, 74
 Boxted, church, excursion to, 240
 — Hall, excursion to, 240–1
 'Boy Bishop' or St Nicholas tokens, 149–52, 155, 158
 Brackley, Friar, 50n
 Bradfield, 298
 — Combust, church, 84–5
 — —, Sutton Hall, 223, 225
 — St Clare, bronze seal, 155
 — — —, Hellesden, 223
 — St George, finds, 74, 229
 Bradley, 200
 —, Great, church, 84
 —, Little, church, 84
 Bradwell-on-Sea (Essex), 294, 297
 — Manor, 46
 Braham, Rog., 83
 Brakelond, Joc. of, *Chronicle*, 92
 Bramfield, Castle Yards, 85, 86
 —, land-holding at, 311
 Brandish, flint axe, 155
 Brandon, 74, 128
 —, Bronze ring-headed pin, 229, *illus.* 230
 —, excavations, Chequer Meadow, 159
 —, —, Staunch Meadow, 78, 159–60, 164, 232, 326
 —, finds, 229
 —, Manor House, 57
 —, ribbed bracelet, 229, *illus.* 230
 —, St Peter's church, 164
 Brantham, St Michael's church, 83
 —, Sandford White House, 83
 Breckland, 128, 130, 131, 132, 134, 136
 Bredfield, 321
 Bricett, Great, Priory, 205, 210
 Briencurt, Robert of, 196
 Brightwell Heath, barrows, 247–278, *Pls. XIV–XVIII*
 — — —, charcoal samples, 277
 — — —, collared urns, 266–9, *illus.* 267, 268, *Pl. XIX*
 — — —, cremated remains, 276–7
 — — —, finds, 266–8
 — — —, flint implements, 269–273, *illus.* 270, 271
 — — —, Iron-Age occupation, 249, 253
 — — —, — pottery, 274–5, *illus.* 275
 — — —, post-barrow finds, 274–6
 — — —, pre-barrow finds, 264–6
 — — —, Neolithic pottery, 264–5, *illus.* 265
 — —, record of disturbance, 249
 — —, tumuli, 247–278, *Pls. XIV–XVIII*
 Brinkley, 33
 Brionne, Gilbert, Count of, 191
 Bristol, 1st Lord, 233
 Brittany, Constance, duchess of, 197
 Brixworth (Northants), church
 balusters, 15
 Brockley, Suttons Farm, smoke-curing chamber, 119–21, *Pl. V, VI, VII, diag.* 118
 Bromfield (Salop), 294
 Bronze Age barrow, 249
 — — hoards, 145–7
 — — house at West Row Fen, 235
 — — pins, 61–2
 — — settlement at West Row Fen, 234–5, 328
 Broughton-by-Brigg (Lincs), church, 2
 Brown, R. Allen, ed. *Suffolk Charters*, 153
 Broxted (Essex), 200
 Brundish, flint axe, 155
 Buckenham, Old, (Norf.), church glass, 69
 Buckler, Mr, artist, 69
 Bull family of Glevering, 85
 Bullers, Beatrice of, 193, 200
 Bulmer (Essex), 193
 Bumstead (Essex), 33
 Bungay, 308
 —, excavations, 233, 327
 —, Grammar School, 70
 Bures, 200, 208
 —, church visited, 333
 Burgh Castle, 294, 300
 Burgh St Botolph, 299
 Burnell, Joyce (née Botetourt), 84
 Bursawes, manor, 214
 Burwell (Cambs), 33
 — —, church, 165
 Bury, Hermann of, records site of first burial of St Edmund, 223
 Bury St Edmunds Abbey, 203, 206, 209, 225, 293, 299
 — — — —, Anglo-Saxon buildings, Basilica of St Benedict, 2
 — — — —, — — St Dennis, 2
 — — — —, — —, Chapel of St Margaret, 2
 — — — —, — —, Church of St Mary, 2, 3, 20
 — — — —, — —, crypt, carvings, 19, *illus.* 19
 — — — —, — —, minster, 1, 27n
 — — — —, — —, rotunda of St Mary and St Edmund, 1, 2, 3, 20, 27n
 — — — —, — — finds, balusters, 1, 3–30, 28n, *illus.* 5–14, 16–18
 — — — —, — —, tiles, 1, 20, 22, 24–6, *illus.* 21, 23
 — — — —, excavations, 78, 327
 — — — —, infirmary, 2
 — — — —, Lady Chapel, 2, 100
 — — — —, list of obedientiaries, 91–103; *viz:* almoners, 99; baroners, 100; cellarers, 96–7; chamberlains, 97–8; chaplains, 100–1; firmarii, 100; fourth priors, 94; guest-masters, 98; infirmarers, 99; kitcheners, 100; masters of St Saviour's Hospital, 100; masters of the Lady Chapel, 100; miscellaneous, 101; pittancers, 99; precentors, 98; priors, 92–3; refectorers, 99; sacrists, 94–5; subcellarers, 97; subchamberlains, 98; subpriors, 93–4; subrefectorers, 100; subsacrists, 95; succentors, 98; third priors, 94
 — — — —, *Valor Ecclesiasticus*, 225
 — — — —, 'Boy Bishop' tokens, Moyses' Hall Museum, 149–52
 — — — —, Broadway, 17-cent. house, 57, 58n
 — — — —, Chantry of St John the Evangelist, 209
 — — — —, *Consuetudines Burienses*, 91
 — — — —, *Cronica Buriensis*, 92
 — — — —, Eastgate Street, 151
 — — — —, flint axe, 321
 — — — —, Guildhall, 163
 — — — —, Hart inn, 35
 — — — —, monastery, 293, 299

— — —, Moyses's Hall Museum, 61, 149-52
 — — —, Palace Yard: excavation, 327
 — — —, Prior of, 210
 — — —, Ram inn, 35
 — — —, Rutland Arms, 35
 — — —, St Edmund's R.C. church visited, 334
 — — —, St Peter's Hospital, 209
 — — —, St Saviour's Hospital, 91, 100, 209
 — — —, Saxon burial, 56
 — — —, translation of St Edmund to, 223
 — — —, Unitarian Chapel, 57
 Butcher, D., 165
 Butley, Burrow Hill excavations, 78, 327
 —, church monuments, 68
 —, finds, 230
 —, Priory, 205, 213, 214, 215
 —, —, charters, 153, 154
 —, —, rent-roll, 296
 Butser, Iron Age research, 163
 butter and cheese markets, 308
 — making, 308
 Buxhall, Moot Hill, 156
 Buxlow, Snape priory rents in, 214

C

Caen, Abbot Paul of, chapter house, 33
 Caister (Norf.), Sir John Fastolf's house, 41, 50n
 Caister-on-Sea (Norf.), 294
 Calle, Rich., 45, 48
 Cambridge, Corpus Christi Coll., charters, 101n
 —, St Benet's church, balusters, 15
 Campsey (Campsse), St Nicholas chapel, 67
 — Ash, finds, 230, 321
 — — Priory, 67-8
 Canevaz, Henry, 200
 Canterbury, Archbp. of, 41, 206
 — (Kent), Cathedral, 153
 — —, Friars Minor, seal, 155
 — —, St Pancras church, 297
 Capel St Mary, 321
 Capgrave, John, *Legenda* of, 298, 299
 Capper, Geo., 69
 Cardigan, church, 201
 Cardinal College, Oxford, 213
 Carlton (Cams), 33
 — Colville, brooches, 156
 — —, finds, 230, 321
 Carminow Barton (Cornw.), platemoney, 64
 Carsey, Wm., 100
Carta of 1166, 191, 192, 193, 194, 197, 200
 castles, Adulterine, 86
 Castley, Revd, 70

Causton, Wm de, 108
 Cavendish, 70, 194, 200
 —, church visited, 333
 Cavenham, 33
 —, bronze brooch, 156, *illus.* 156
 —, finds, 230
 Cedd, St, Bishop, 294, 297
 Ceolfriith, Abbot of Wearmouth and Jarrow, 296, 297, 298
 Ceredigion, lordship, 194, 201
 Chalton (Hants), Bronze Age hoards, 146
 Chambers, Jas. poet, 69
 chantry chapels, 209
 charcoal stains beneath barrow, Brightwell, 260
 Charles XII, King of Sweden, platemoney, 63
 Chattisham, 139n
 Chaucer, Alice, dowager Duchess of Suffolk, 42
 Chaundeler, John, 32, 35
 Chedham, John, 37
 Chediston, 139n
 —, finds, 230, 322
 cheese making, 308
 Chelmondiston, bronze axe, 156
 Chelsworth, church visited, 243
 — Grange, visited, 243
 Chesney family, 152, 153
 Chevele, Wm, 34
 Cheveley, Wm, 31
 Cheyne, Eliz. (née Sotterley), 43, 51n
 —, Thos, 43, 51n
 Chich (Ess.), St Osyth Abbey, 154
 Chilbourne in Barnadiston, 193
 Chillesford, 296
 Chilton Polden (Som.), Bronze Age pin, 61
 Chippenham (Cams), 33
 — —, church, 208
 — —, land holding at, 309, 310, 313
 Christina, Queen of Sweden, platemoney, 63
Church and Society in twelfth-century Suffolk: The Charter Evidence by C. Harper-Bill, 203-212
 church monuments, 44, 67-8, *Pl. IV*
 cinerary urns at Brightwell, 252, 254, 255, 266, 268, 269
 Clare Charters, witnesses to, 198, 204
 —, collegiate church, 204
 — family, 191-201, 204
 — —, Earls of Gloucester, 199, 209
 — —, Gilbert, Earl of Gloucester, 193
 — —, —, Earl of Hertford, 193, 194, 195, 197, 198, 200, 203, 208
 — —, —, — — —, inquisition *post mortem*, 193
 — —, — of Tonbridge, 200, 204
 — —, Godfrey, 204
 — —, Richard, Earl of Hertford, 195,

196, 197, 199, 200, 203, 205, 210
 — —, — fitz Gilbert, 193, 195, 197, 200, 201
 — —, —, son of Count Gilbert, 191, 192, 193, 200
 — —, Roger, Earl of Hertford, 192, 193, 194, 195, 197, 200, 205, 206
 —, Honour of, 191-202
 —, — Court, 195-198
 —, outlying estates, 191
 clay-pipe bowls in barrow mound, 261, 275-6
 clay tobacco-pipes, 261, 275-6
 Claydon, 110
 Clement, *see* Stone, Thos dil
 —, John and Rich., 106
 Clerk, Thos, 34
 Cleydon, John and Robt de, 111
 climatic fluctuation in palaeolithic age, 177
 Clopton, 193
 Clough, Mr, 47, 48, 49
 Clyff, Thos, 34
 Cnut, King, 1, 91, 299
 Cobbe, Laur., 106, 108
 Cockfield, 230
 —, flint axe, 156
 —, Sutton Hall, 223, 225
 Coddenham, 74, 110, 322
 Coggeshall (Ess.), Paycock's, 53
 coins, Charles II, copper, 66
 —, English cartwheel pennies, 63, 66
 —, Swedish platemoney, 63-6, *Pl. IIIb*
 —, —, location of finds, 64
 Colchester, 164
 —, St John's Abbey, 205, 208, 213
 Coldham Cottage Church, visited, 335
 collared urns, Brightwell, 252, 254, 266, 268, 269, *Pl. XIX*
 — —, miniature, Brightwell, 255, 266, 268, 269, *Pl. XIX*
 Collections for Elmswell and Campsey Ash, by John Nichols, 67, 68n
 collector, manorial office of, 311, 312
 Colyn, John, 34
 Colyns, Mr, 45, 47
 Coman, Thos, 111
 Comberford, Mr, 48, 49
 Combford, Mr, 47
 Combretovium, 239
 Cook, Mr, 46
 Cook, Roger, 111
 copyhold inheritance, 311
 Cordy, Mr, 69
 Cornard, 200
 Cornhill, Gervase of, 196, 200
 Cornwall, copper mines, 66
 Corteler, John, 32
 Corton, brooches, 74
 Cotton, 138
 Court rolls, 31-9
 Cove, North, 325

—, —, St Peter's church, excavations, 78
 —, South, flint axe, 158
 Covehithe, pottery and bronze pins, 156
 —, bronze flat axe, 74, *illus.* 74
 Cowlinge, 33, 210
 Cramp, Rosemary: *The Iken Cross-Shaft*, 291-2
 Crane, Agnes, Snape Priory tenant, 214, 215
 Creting, 110
 cremation, Brightwell, 255
 —, un-urned, Brightwell, 255
 Cricketot family, 206
 Croffeld, Wm de, 108
 Cromwell, Thomas, 213
 Culford, 322
 Culpho, bronze brooch, 156

D

dairy farming, 303
 d'Albini, Wm, 203
 Dalham, 33, 193
 Dammartin, Gilbert of, 203
 —, Stephen de, 203
 Danmartin, Stephen of, 195, 197, 198, 201n
 —, Wm of, 197
 Darby, Revd John Wareyn, 69
 Davy, Alan, 111
 —, David Elisha, 279
 —, —, —, journal, 69-70
 —, Lucy Eliz., 69-70
 Deane, Robt, 47, 48
 de Beccles, Master Alan, 210
 de Burgh, Sarah, widow of Thos, 199, 201
 — —, Thos, 197, 201
 de Camera, Osvert, 208
 Deck, John, bookseller, 70
 de Glanville, Ranulf, 153, 154, 205
 de la Hay, Gerard, 46
 de la Pole family, 243
 Dene, Thos dil, 111
 Dennington, finds, 230, 322
 —, parson, 210
 Dennis, Anne, 43, 51n
 —, Roger, 43
 Denston, church, 70
 —, Wickham Street mound, 77
 Dereham, East (Norf.), 32, 33
 de Ribouf, Walter, 209
 Derlyng, Rich., 34, 36
 Dersingham (Norf.), gold rings, 157
 de Saukeville, Jordan, 205
 de Saukevilla, Robert, 205
 Despenser, Hugh, 109, 110, 113n, 114n
 de Sumeri, Adam, 206, 207
 de Thoeni, Baldwin, 205
 de Vere, Aubrey, 196
 — —, John, 14th Earl of Oxford, 83

— —, Earls of Oxford, 83, 196
 de Wareham, Master Ranulf, 210
Devil's Ring, Brightwell Heath, The, by R. Gilyard-Beer, 247-278, *Pls XIV-XIX*
 Devil's Ring, Brightwell, annular bank, 251, 252
 — —, —, ditch, 252
 — —, —, pit, 251
 — —, —, primary features, 251
 disc barrow, 249
 Diss (Norf.), 33
Dissolution Survey of Snape Priory, The, by W. Filmer-Sanke, 213-221
 Ditton Valens manors, *see* Wood Ditton
 Dodnash, priory, 205
 Domesday Book, 296
 — Survey, 191, 192, 193, 194, 196, 198, 218
Dommoc, 294
 Dorchester (Oxon), henge monuments, 142
 Dove, River, valley, 174
 Dover (Kent), St Mary in Castro church, balusters, 18, 19, *illus.* 17
 Dowe, John, 32
 Drinkstone, bronze brooches, 156
 Drover, Richd, 37
 Drury arms, 84
 Dungworth (*Dunningworth*), manor, 218
 Dunmow (Ess.), 33
 —, Great (Ess.), market, 199
 —, Richd, 32
 Dunningworth, 296
 —, manor, 218
 Dunstan, Archbp, 223
 Dunwich, 206, 294, 309
 —, bronze buckle, 156, *illus.* 157
 —, butter and cheese shipments from, 308
 —, churches' rights, 210
 —, deanery of, 208
 —, leper hospital of St James, 209
 —, Robert of, 207
 —, St Leonard's church, 208
 Durford Abbey, 154

E

Earl Soham, church, visit, 243
 — —, mere, 243
Earls Way, The, 85-6, 243
 Early Medieval Pottery, 288
 East Bergholt, 205
 Easton Bavents, 139n
 Ebbsfleet sherd at Brightwell, 264, 265
 Egric, King of East Anglia, 293
 Edgar, King, 298, 299
 Edmund, St, 298
 —, —, *A new Site for the Martyrdom of?* by S.E. West, 223-225
 —, —, customs of the fraternity of, 206
 —, —, possible site of martyrdom, 223-

225

—, —, Psalter, 1
 —, —, relics, 1, 2, 25
 Edwin, King of Northumbria, 293
 Elinand the sheriff, 193, 197, 207
 Elmham, Bishop of, *see* Aelfwine
 —, South, 33
 —, —, All Saints, 134
 —, —, — — and St Nicholas, 325
 —, —, farming, 304-313
 —, —, land-holding at, 310, 311
 —, —, manor court, 310
 —, —, St Cross, glacial lake, 172
 —, —, St James, finds, 230, 325
 —, —, St Margaret, 325
 —, —, St Michael, 74
 Elmsett, 74
 Elmswell, 67
 Elveden, 200
 Ely Abbey, 164, 295, 298, 299
 —, 'Boy Bishop' tokens, 149
 —, Cathedral, 153, 154
 —, market, 35
 —, —, court rolls, 37, 38, 39n
 —, monastery, 164, 295, 298, 299
 —, Prior of, 111
 Eorcenberht, King of Kent, 295
 Eriswell, 33, 139n
 —, Gallery Hill round barrow, 77
 —, hand axe, 156
 —, Lakenheath Airfield, excavations, 160
 Erwarton, 193
 Essex, Robert of, 203
 Etheldreda, St, 295, 298
 —, —, Liberty of, 296
 Ethelred II, King, Styco, 160
 Eustas, Thos, 36
 Euston, flint knife, 75, *illus.* 75
 Evans, John, 170, 171, 188
 Everard, Mr, 70
 Excursions, 1980-83, 83-86, 163-5, 239-243, 331-5
 Exning, 33
 —, burials and finds, 322
 Eye, 309
 —, Bronze-Age hoard, 156
 —, Prior of, 208
 —, Priory, 207, 210, 211
 Eyke, 296
 —, flint axe, 157

F

Fairclough, Revd Saml, 85
 Fakenham Magna, Burnthall Plantation, 77
 Farewell, Rich, 34
Farming and Land-holding in Wood-pasture East Anglia 1550-1650 by Nesta Evans, 303-315
 Fastolf, Sir John, contention over will, 41-2, 46, 50n

— Papers 70 and 71, at Magdalen Coll.
Oxford, 44–50, 50n
Faukes, Mr, 45
Favarches, Geoffrey of, 198, 201
Felix, St, Bishop, 293, 294, 300
Felixstowe, Swedish wreck, platemoney,
64, 65
Feltwell (Norf.), 33
Felyp, John, 32
Finborough, Great, 322
Finchingfield (Essex), 193
Finland, platemoney, 65
Finningham church, 170
fire pits under bowl barrows,
Brightwell, 254, 256, 258, 259
Fitz Gerold, Warin, 203
Flempton, 322
Fleury, Abbo of, 1
flint implements at Brightwell barrows,
255, 260, 263, 269–73
Flixton, 134, 139n
—, farming, 305
—, land-holding at, 311
— late Priory manor court, 310
— ring ditch, 322
Foillan, Abbot of *Cnobheresburg*, 294
Folcard, Abbot of Thorney, 297, 299
Fordham (Cambs.), 33
Fornham All Saints, 322
— — —, henge monument, 142, *diag.*
141
Forster, Mr, 47, 48
Foster, Adam, 35
Fourth Lateran Council, 208, 210
Foxearth (Essex), church visited, 333
Foxhall, bronze brooch, 157, *illus.* 157
— Heath, 247
Framlingham Earl (Norf.), 203
Framlingham, 69, 138, 139n, 308, 322
—, church monuments, 68
—, stone axe, 322
Framsden, Bastings Hall moated site,
77
Freckenham, 33, 75
—, bronze flat axe, 322, *illus.* 323
—, coin hoard, 157
Frere, John, 169, 170, 176, 187, 188, *Pl.*
VIII
—, — grave, 170
Fressingfield, 138n
—, enclosure of green, 305
—, finds, 322
—, visited, 334
Freston, Mr, 48
Friston, church, 214
—, Snape Priory rents in, 214
Fritton, 139n
Frostenden, 323
Frowick, Thos, 51n
Fursa, *al.* Fursey, St, 294, 295, 297, 300
Fydeler, Peter, 34, 35
Fyschere, Thos, 32

G

Gage family, 163
—, John and Lady Mary Ann, 69
—, Sir Thos, 69
Gazeley, 33, 75
Gedding, 139n
Geoffrey, Archdeacon, 208
George II, King, 84
Gerthmaker, John, 32
Gervase of Cornhill, 196, 200
Gesta Sacristarum, 92
Gestingthorpe (Essex), 193, 195
Gilbert, Count of Brionne, 191
Gisleham, finds, 230, 323
Glanville, Ranulf de, 153, 154, 205
Glensford, excursion to, 332–3
Gleivering Hall, 85
Godard, Wm, 35
Godfrey, Sacrist, 2
Goldbrook valley, 174
Goodlyng, Wm, 36
Goodwin, Edwin, tobacco-pipe maker,
Ipswich, 275–6
Gosnold family, 242
Gosport (Hants), Bronze Age hoard,
146
Gough, Richd, 67
Gought, Mr, 49
Grantham, Robt, 32
— (Lincs), 33
Grenefeld, Mr, 46, 47, 48, 49
Gresham, Jas, 45
Grimston family, 243
Gromford in Snape parish, 215, 217
Grundisburgh, 138n, 299
Gryth, Thos, 83
Gurteen, D. and Sons, cloth-weavers,
83
Gustavus Adolphus, King of Sweden,
63
Guthram, King of the Danes, 298
Gyney, William of, 198

H

Hacheston, Chapel Pightle, skeletons,
75
—, church, 84
—, enamel brooch, 323
Hadleigh, 138, 298
—, excavations, 233
—, Roman occupation, 233
Hadstock (Essex), 296
Haegelisdun, site of St Edmund's
martyrdom, 223
Halesworth, 33, 139n, 308
Haltebe, John, 111, 113n
—, John de, 108, 109, 110
—, Richd, 112, 113n
Hamvyll, Thos, 84
Hanson, Chris., 49
Happisburgh (Norfolk), manor, 203
Haraud, Hugh and Laurence, 106

Harefield (Middx), 200
Haring, Robert, 213
Harleston (Norfolk), 308
Harlow, Thos, 32
— (Essex), Harlowbury Manor House,
curing chamber, 117
Harneys, John and Leticia, 111
—, Philip and John, 106
Harryson, Thos, 47, 49
Hartest, 200
—, excursion to, 240
Hasketon, 129, 139n, 323
—, Roman brooches and coins, 157
Haverhill, Gurteen factory museum, 83
— Hall, 83
Haveringland (Norfolk), 198
Hawstead Place and fishponds, 77
Hay, Wm dil, 111
Hayward family, 85
— or reeve, manor official, 311, 312
Hazlewood, Snape Priory rents in, 214
Heacham (Norfolk), market court rolls,
38n
Hegge, Robt, 83
Hel, Thos atte, 34
Hellesden in Bradfield St Clare, 223
Hellesdon and *Haegelisdun*, 223
Helmingham, Mill Mount, 142
Hemingstone, 110
—, advowson, 208
henge monuments, 141–3
hemp cultivation, 304, 309, 312
—, preparation for weaving, 309
—, weaving, 309
Hempstead (Essex), 192, 209
Hengrave Hall, 69
Henley, 110, 323
—, Revd Samuel, 67
Henry VI and Queen Margaret, 44
Henstead with Hulver Street, bronze
palstave, 157
hereditary porter of monks of Eye, 207
Herman, Archdeacon, 1, 27n
Herringswell, 200
Heveningham, 139n
—, church, 85
—, Sir John de, 85
Heyham, John, 32
Higham, 33, 193
Hill, Philip, 83
Hinderclay, 70
Hinton, men of, 206
History of Leicestershire by John
Nichols, 67
Hitcham, bronze socketed axe, 323,
illus. 323
—, finds, 323
Hobart, James, 42
Holbrook, Toly's (or Tooley's)
charitable foundation house, 53, 56,
57, *plan* 58
Hollesey, church monuments, 68

Holton St Peter, 139n
 Homersfield, 139n
 Honorial Baronage, 195-198
 Hopton, Sir Wm, of Blythburgh, 239
 Horn, Laurence, 34
 Horringer, finds, 324
 —, Horsecroft Hall Farm, 'Boy Bishop' tokens, 151
 —, pottery, 157
 hospitals, foundation of, 209
 Houndelond, John de, 111
 houses, 16th and 17th cent., 53-9, *plans* 54-5, 58
 Howes, Thos, 41
 Howys, Sir Thos, 45, 47, 49, 50
 Hoxne, Acheulian hand-axe industries, 171
 —, bones in flint context, 184
 — brickyards, 171
 —, charcoal in flint context, 184
 —, church: change of dedication, 223
 —, connection with St Edmund, 223
 —, evidence for leather garments at, 184
 —, — of butchery in Palaeolithic period, 184
 —, excavations, 169-189, *Pls. IX-XII*
 —, extent of Palaeolithic excavations, 172
 —, Flint industries and other human activity, 175-184
 —, geological and environmental sequence, 172
 —, Home Farm, 173
 —, Lake, 172, 175
 — —, climate, 175, 176, 177
 —, Lower Industry, 171, 175, 176, 177, 178, 181, 182, 184-187
 — — —, dating, 187
 — — —, flint material recovered, 177, *illus. 178, 181, 182*
 —, — Palaeolithic site, 169-189, *Pls. VIII-XII*
 —, Middle Industry, 175
 —, — Pleistocene, 187
 —, Oakley Park Pit, 171, 172, 173, 183, *diag. 173, 174*
 —, Palaeolithic site: dating, 187
 —, palaeomagnetism measurements, 187
 —, Pleistocene, 187
 —, pollen analysis of sediments, 172
 —, radiocarbon dating, 187
 —, Upper Industry, 171, 174, 175, 179, 180, 183, 184-7
 — — —, dating, 187
 — — —, flint material recovered, 183, *illus. 179, 180*
 — — —, stone emplacement associated with, 184
 —, vertebrate fauna in Palaeolithic period, 184-186

—, woodworking with flints, 184
 Hoxnian Interglacial Stage, 176, 177, 187
 — — —, dating, 187
 Hulme (Lancs), St Benet Monastery, 1
 Hundon, 33

I

Icanho (Iken), 279, 293, 294, 295, 296, 297, 298, 299, 300
 Icklingham, bronze axes, 324
 —, — figurine, 157
 —, Civil War sconce, 77
 —, jet bead, 75, *illus. 75*
 —, lead font, 297
 —, Mitchell's Hill, loop-headed pin, 61, 62n
 —, Palaeolithic discoveries in 19th cent., 170
 Ickworth, Old Manor House, 233
Iken, St Botolph, and the coming of East Anglian Christianity by S.E. West, Norman Scarfe and Rosemary Cramp, 279-301, *Pls. XX-XXII*
 Iken, Anglo-Saxon cross shaft, 279, 280, 289-290, 291-292, *illus. 290, Pls. XX-XXII*
 —, church, 279-291, *maps 281, 282, plans 283, 285, 287, Pls. XXa XXb*
 — —, description, 279-280, 284
 — —, excavations, 284-288, *plans 283, 285, 287*
 —, Early Medieval pottery, 288
 —, Ipswich Ware pottery, 279, 288, *illus. 288*
 —, Romano-British pottery, 288
 —, Saintonge Ware, 288, *illus. 288*
 —, Thetford Ware pottery, 288
 —, Yarn Hill, 279
 Ingham, 75
 —, finds, 324
 —, pottery, 157, 324
 Ipswich, Blackfriars, excavation, 327-8
 —, borough administration, 14th cent., 105-15
 —, 'Boy Bishop' tokens, 149
 —, Bridge Street excavations, 160
 —, bronze 'caterpillar' brooch, 230
 —, Buttermarket, pottery, 75
 —, Christchurch Mansion, 71, 75
 —, Cox Lane, 75
 —, Early Anglo-Saxon ditches, 233
 —, flint axe, 157
 —, Fore Street, excavations, 233
 — — —, pottery, 75, 233
 —, herring trade, 105, 112n
 —, Horswade mill, 106
 —, Key Street, medieval cemetery, 160
 —, Late Saxon cellared building, 233
 — — —, ditch, 234
 —, Middle Saxon ditches, 233
 —, Museum, 71

—, parishes, St Augustine's, 109, 111
 —, —, St Laurence's, 111
 —, —, St Mary's, 111
 —, —, St Mary Stoke, 228n
 —, —, St Matthew's, 111
 —, —, St Mildred's, 111, 295
 —, pottery kilns in Fore Street, 233
 —, Romano-British ditch, 234
 —, St Helen's Street, excavation, 327
 —, St Mildred's church, 295
 —, St Peter's Priory, 114n
 —, — — Street, excavations, 160
 —, School, 227-8
 — —, *An early Headmaster of*, by I.E. Gray, 227-8
 —, Shire Hall Yard excavations, 234
 —, Stoke Hall, 227
 —, synods held at, 210
 —, Tacket Street, excavations, 160
 —, Tower Ramparts, excavations, 160
 —, Union Street, pottery, 75
 —, Upper Brook Street, pottery, 75
 —, Ware, 78
 — — pottery found at Iken, 279, 288
 —, Westgate Street, pottery, 75
 —, Whip Street, Great and Little, 79
 —, wool trade, 107, 110, 113n
 Iron Age pottery, Brightwell, 256
 — — vessel sherds at Brightwell, 252, 274-5
 Irp, John, 107, 111
 Ispannia, Robert de, 111
 Iveagh Collection, 205
 —, Elveden Hall, 102n
 Ixworth, 20-22 The Street, 53

J

Jarrow (Northumb.), Monastery, balusters, 15
 Jenny (or Jeney), Edmund, 51n
 — —, Jane, 51n
 — —, Jon, 47, 48, 49
 — —, Wm, 41, 45, 46, 47, 48, 49
 Jermyn, Henry, 69
Jervaulx Chronicle, 298
 Jocelin of Brakelond, 201
 Johnson, Isaac, drawings of church monuments, 67, 68, *Pl. IV*
 —, John, 84

K

Katesby, Mr, 47
 Kedington, 33
 —, finds, 230, 324
 —, Greek silver coin, 157
 —, moated site, 324
 Kennett (Cams), 33
 Kersey Mill, 18th cent. house, 53
 Kessingland, 127
 —, axe, 75
 Kettlebaston, Roman brooch, 157
 Kettleburgh, 139n

— manor, 86
 Kibworth Harcourt (Leics), land-
 holding at, 309
 Kingshall Far, Green and Street in
 Rougham parish, 223
 King's Lynn (Norfolk), 32, 33
 Kirtling (Cambs), 33
 — —, church, 84, 165
 — —, Hall, 164
 Kneeshall (Notts), 16th cent. house, 53
 Knettishall, axe, 75
 Knights Hospitaller, 153, 200, 210
 Knodishall, 51n

L

Lackford, 130,
 —, excavations, 234
 —, finds, 230
 —, hundred, 200
 —, Mill Heath, excavations, 160
 Lakenheath, 75
 —, disc brooch, 324
 —, finds, 230, 324
 —, flint sickle, bronze chisel, saddle
 quern, 157-8
 —, pewter plate, 324
 la Kersoner, Ralph of, 199
 land reclamation by religious houses,
 215
 Langham (Essex), 192, 195, 196, 200
 Lavenham, 128
 —, cloth industry, 317
 —, Gasworks, 77
 —, No. 80 Church Street, 317-9
 —, tenter-frame found at, 317-9, *illus.*
 318
Lavenham's cloth industry. A survival
from by Alec Betterton, 317-9
 Lawshall church, visited, 335
 Laxfield, 138n
 — church, 208
 —, Hill Farm, 53-9, *plans* 54, 55, 58, *Pl*
IIIa
 le Blount, John, 111
 le Bour in Stoke, John, 111
 le Bowyer, Richd, 111
 le Carter, Walter, 111
 le Clerk, Nicholas, 106, 108
 Lectures, 1980-3, 86, 165, 245, 335
 Ledger, Robt and Sarah Eliz (née
 Wade), 70
 le Gest, John, 111
 Leghton, Philip de, 108
 Leiston Abbey, 205, 206
 — —, charters, 153
 le Kew, Elias, 106, 108, 111
 le Maister, John, 111
 — —, Thos, 107
 Leman family, 242
 le Man, John, 105
 le Mayden, Margery, 111
 le Mechin, Wm Peverel, 205

Lenebaud, John, 108
 le Noble, John, 111
 Leofstan, Abbot, 2
 le Peleter, Ann, 106, 108
 le Quelwrythe, Wm, 111
 le Rente (de la Rente), Thos and Alice
 (2nd wife), 105-15
 — — —, —, inventory, 111-2
 — — —, —, issue, Henry, 109
 — — —, —, —, Isabelle, 106, 109
 — — —, —, —, John and Nichola (née
 Whatfield), 105, 106, 107, 109, 111,
 112n, 113n
 — — —, —, —, Nicholas, 109
 — — —, —, —, Richard, 107, 109
 — — —, —, —, Thos, 109, 111
 le Taillieur, Ralph, 111
 Lew, John, 106, 108
 —, Richard, 106, 107, 108, 109, 111,
 113n
 Levington, bronze brooch, 158
 Lewes (Sussex), church monuments, 68
 Liberty of the Abbey of Bury St
 Edmunds, 191
 Lidgate, 33
 Lincoln Minster, land in Snape, 217,
 218
 linen industry, 309
 Linford, Great (Bucks), mill-mound,
 142
 Linstead Magna, 130, 139n
 — —, pottery, 158
 — Parva, 324
 Littlecote (Wilts), visited, 241
 Livermere, Great, 139n
 —, Little, flint axe, 75
Lives of the Berkeleys. The by John
 Smith of Nibley, 227
 Llandaff, Wm, Bishop of, 206
 Lombard, John, 111
 London, British Library, D.E. Davy's
 Mss, 69, 70
 —, Hammersmith, Bronze Age pin, 61
 —, Trigg Lane, platemoney, 64
 —, Westminster Abbey, tiles, 24, 28n
 Long Melford church, 209
 Losinga, Herbert, bishop, 205
 Lound, finds, 324
Lower Palaeolithic Site at Hoxne by John
 Wymer, 169-189, *Pls VIII-XII*
 Lowestoft, 139n, 309
 —, finds, 231
 Lullingstone (Kent), visit, 241

M

Magonsaetan, 294, 295
 Magote, John, 37
 Maidenhall, 76
 Maister, Thos, 106
 Makerell, Mr, 45
 Malet, Robert, 218
 Maliard, John, 32

Malyn, Wm, 111
 Manderville Earls of Essex, 196
 —, Earl William, 208
 Mara, Richard of, 194
 —, Robert of, 194
 March, Earl of, 50n
 market courts, 31-8, 39n
 Marks Tey (Essex), lake deposits, 174,
 177
 Marshal, Richard, 192
 Martel, Wm, 213
 Martin, E.A., 165
 —, Thos, 68
 Martlesham Heath, 247
 Maxey (Cambs), Bronze Age pin, 61
 Maynard, Richard, 111
 Melchbourne (Beds.), church, 201
 Mellis, 70, 138n
 Melton, bronze brooch, 158
 Mendham, finds, 231
 Mendlesham, 33
 Metfield, brick and tile kiln, 324
 —, fieldwalking finds, 231, 324
 —, moated sites, 324
 —, pottery kiln, 324
 —, post-medieval farmstead sites, 324
 microwear on flint artifacts, 181, 182,
 183-4
 Middle Neolithic pottery, 268
 — Pleistocene at Hoxne, 187
 — Saxon Ipswich Ware found at Iken,
 279, 288
 Middleton (Essex), 200
 Milden, 134
 Mildenhall, 33, 35, 39, 76
 —, axes, knife, palstaves, 158
 —, 'Boy Bishop' token, 158
 —, Bronze Age Settlement at West Row
 Fen, 234-5
 —, bronze spearhead, 323, 324
 —, dovecot, 77
 —, finds, 231, 324
 —, West Row Fen excavations, 324-5,
 328
 —, — — —, Bronze Age Settlement,
 234-5, 328
 —, — — —, — — — round house, 235,
plan 234
 Mildred, St, 295
 Miller and Goodwin, tobacco-pipe
 makers, Ipswich, 275-6
 Mills family of Stutton, 69
 Missenden (Myssenden), Abbot of, 214,
 218
 Moir, J. Reid, 171, 188
 Money family, 206
 Monks Eleigh, 76
 monuments, church, 67-8, *Pl IV*
 —, Neolithic cursuses and henges, 141-
 2, *diag* 141
 Moor, Major Edward, 69
 Morgan, David, 44

Mortlake (Surrey), 41
 Moulton, 33, 134
 Mowbray, Thomas, Duke of Norfolk, 227
 Myddle (Salop), 306, 307, 312

N

Nacton, bronze buckle, 158
 —, — horse harness mount, 324
 Naunton, Ursula, of Letheringham, 242
 Nayland-with-Wissington, Court Knoll, 'Boy Bishop' token, 151
 Nazanda, Ernald of, 192, 194, 195
 Necton, Ralph of, 209
 Needham Market, 76
 — —, finds, 324
 Nene Valley Ware, 157
 Neolithic pottery at Brightwell, 253, 254, 261, 265, *illus.* 265
 Neots, St. Ware, 157
 Newbourn, finds, 231
 New College, Oxford, 227
 Newmarket, leet, fair, general and pie-powder courts, 31, 36, 37
 —, market court, 31-9, 38n, 39n
 —, — —, traders' origins, *map* 33
 Newport Pagnell (*Beds.*), 32, 33
 Nicholas, St. *see* 'Boy Bishop' tokens
 Nichols, John, 67, 68n
 Norfolk, Bronze Age pins, 61
 —, Earls of *see* Bigod family
 —, Thomas Mowbray, Duke of, 227
 North family monuments, 165
 Norton, 325
 Nouaillé, balusters, 15
 Norwich, Arms of See of, on harness mount, 324
 —, Bishop of, 213
 —, Herbert, Bishop of, 223
 —, John, Bishop of, 208
 —, — de Gray, Bishop of, 210
 —, — of Oxford, Bishop of, 205
 —, Pandolph, Bishop elect of, 208, 210
 — Priory, 101n
 —, Wm de Turba, Bishop of, 205, 209, 210

O

Oakley, Thomas, 213
 Odie, John, 34
 Ord, Craven, 67, 68n
 Ording, Abbot of Bury St Edmunds, 206
 Orford, Snape Priory rents in, 214
 Orfordness, Swedish wreck, platemoney, 63, 64, 65, *Pl. IIIb*
 Osbert, King, *styca*, 157
 — of Clare, canon of Bromfield (Salop), 294, 295
 Oseney Abbey, 153
 Otley Hall, moated site, 77
 — —, visited, 242

— High House, visited, 242
 Oulton, finds, 231
 Ousden, 33, 36
 Oxford, 33
 —, Bodleian Library, 154
 —, Earls of, *see* de Vere
 —, John, Bishop of
 — Univ., Magdalen Coll., Fastolf Papers 70 and 71, 44-50, 50n
 Oxnead, John of, 27n

P

Paines, James, architect, 239
 Pakenham, 325
 —, bronze brooches, 76, 158
 —, Roman fort, excavation, 328
 palaeomagnetism at Hoxne, 187
 Pampyng, John, 42
 Parham, 129
 —, church and Moat Hall, 85
 Pasche, Sir Thos, 49
 Paston, Clement, 45, 47, 48
 —, John I, 41, 42, 47, 50n
 —, —II, 42
 —, —III, 42, 43
 —, Margaret, 42, 43
 —, Wm, 41, 48, 49, 50n
 — Letters, 44
 Pathet, Wm, 111
 Pear Tree Green (Hants), Bronze Age hoards, 146
 Peasenhall, 86, 325
 —, cemetery, 209
 —, Snape Priory rents in, 214
 Pebmarsh (Essex), 193, 194, 196
 Pecche family, 195, 200
 —, Hamo, 193, 196, 197
 —, Wm, 193, 194, 196
 Penda, King of Mercia, 293
 Pere, Thos, 35
 Peterborough, 33
 — Cathedral (formerly Abbey) balusters, 18, 19, 28n, *illus.* 18
 — — — —, tiles, 22, 23, 26
 —, Robert, 32
 Pettistree (Petrestre), 113n, 139n
Place of the Honour in twelfth-century Society: The Honour of Clare 1066-1217. The. by Jennifer C. Ward, 191-202
 plague of 1479, 43, 51n
 — — 17 cent., 76n
 platemoney, Swedish, 63-6, *Pl. IIIb*
 Playford, finds, 325
 —, visited, 332
 Playter family arms, 51n
 —, Edmund and Agnes, 43
 —, Thos and Anne (née Dennis), 41-52
 —, —, transcript of accounts 44-51
 —, —, will, 43, 51n
 —, Wm and Jane (née Jenny), 42, 51n
 Plomen's House, 45, 49, 50n

Poitiers, balusters, 15
 Poley, Sir William, 240
 pollen analysis of sediments at Hoxne, 172
 Polstead, 138
 —, finds, 231
 Ponte, Gilbert de, 111
 Popham, Bronze Age barrow, 163
 Poslingford, 139n, 193, 194
 Postgate, 139n
 Predyton, Thos, 32
 Preston, John de, 108, 109
 Prestwick, J., 170, 171, 188
 Princa, wife of Adam son of Warin, 194
 Prittlewell (Essex), 208
 Purdis Farm, excavation, 328
 Pygot, Mr, 48

Q

Quy (Cambs), 33

R

radiocarbon dating at Hoxne, 187
 Raedwald, King of East Anglia, 67, 293
 Ralph, Wm fitz, 193, 200
 Ramsey Abbey (Cambs), 28n, 200
 Ramsholt, 139n
 Rattlesden, flint axe, 158
 Ray, Wm, 34
 Raynbird, Hugh, 126, 127, 129
 Rayne (Essex), Bronze Age hoard, 145, 146
 Reach (Cambs), 33
 Reculver (Kent), 295, 297
 Rede, Mount (Mill) Field, 142
 Reder, John, 35
 Redgrave, 304
 —, bronze brooch, 325
 —, gold stater, 325
 Reddingfield Nunnery, 77
 reeve or hayward, manor official, 311, 312
 Rendlesham, 297
 —, church monuments, Ufford family, 67-8, *Pl. IV*
 —, excavations, 235
 —, Middle Saxon ditches, 235
 Repton, Humphry, at Glevering, 85
 —, —, — Shrubland, 239
 Reydon, 135, 138, 139n
 Reynolds, Thos, 83
 Reynolds, P.J., 165
 Richborough (Kent), 295
 Richmond and Brittany, Alan, Earl of, 85
 —, honour of, 197
 ring ditches, 79, 141-2
 Risby, 126-7
 Rishangles Lodge, Thorndon, visited, 243
 Rivers, Lord, 50n

Robert, Gilbert, 106, 108, 111
 —, Richd and Isabel (né le Rente), 106,
 107, 108, 111, 112, 113n
 Robert, Abbot, 2, 27n
 Rochester (Kent), Cathedral, 153
 Rodland, John, 111
 Roger, Archdeacon, 208
 Romano-British pottery, 288
 Rookwood, Wm, 42
 Roos, John, Lord de, 85
 Roper, Wm and Thos, 32
 Rotoun, Ralph, 111
 —, Wm, 111
 Rougham, 76
 —, church, Tillot inscription, 84
 —, Eastlow Hill and Layers Breck
 farmhouses, 84
 —, flint axe, 158
 —, Kingshall Farm, Green and Street,
 223
 Royal Courts and the Honour of Clare,
 198-9
 Rule of St Benedict, 298
 Russel, Wm, 111
 Russhe, Thos, serjeant-at-arms, 213

S

Sadeler, Nicholas and John, 32
 Saham Toney, (Norf.), 200
 St Albans (Herts), Cathedral (formerly
 Abbey), balusters, 18, 24
 — — — — —, tiles, 22, 23, 24, 26,
 28n, *illus.* 23
 St Ives (Hunts), court rolls, 39n
 Saintloo, Giles, *see* Seintclo
 St Neots (Hunts), 33
 — — — — —, Benedictine Abbey, 85
 Saintonge Ware at Iken, 288
 Salisbury, Earl of, 50n
 Samford Hundred, 83
 Sampford, Little (Essex), 193, 200
 Sampson, Abbot, 2
 Samson, Abbot of Bury St Edmunds,
 195, 209
 Sandlings, 128, 129, 130, 131, 132, 133
 Sapiston, 76
 —, Drift House, 53
 Saxmundham, finds, 231
 Saxtead, finds, 231
 Seaxburg, dau. of King Anna, 295
 Seintclo (or Saintloo), Giles, 44, 46, 47,
 48, 49
 Sexten, Thos, of Lavenham, 317
 Shadingfield, 138n
 — family, 205
 Shannon coach, 69
 Shawe, Clement, 108
 Shotley, bronze spearhead and disc
 brooch, 158
 —, Kirton in, 200
 Shottisham, 69
 Shrubland, chapel at Old Hall, 239

— Hall and Park, excursion to, 239-40
 — —, gardens, 240
 — Old hall, visited, 239, *Pl. XIII*
 —, Romano-British finds, 239
 Sibton, 69
 —, church, 209
 Sicklesmere, glacial lake, 172
 Sigberct (or Sigeberht), King of East
 Anglia, 1, 293, 294, 300
 Silchester (Glos.), gold ring, 157
 Silvester, Vivian fitz, 105, 106
 Smedley, Norman, *obituary*, 71
 Smith, Jankyn, 163
 —, John and Thos, 32
 —, Osbert, 111
 smoke-curing, 117-21
 — —, bacon loft, *illus.* 117
 — —, Brockley chamber, 119-20, *diag.*
 118, *Pls. V-VII*
 Smyth, Roger, 36
 Snailwell (Cambs), 33, 35, 36
 Snape, Abbey Farm, 215, 219
 — — — — —, barn, 214
 —, Brick Elmes, 213
 — Bridge, 218
 —, Caldwell (or Cordial, Cundle)
 Green at Gromford, 215, 217
 —, church, 214, 217
 —, Cloister Gate, 216, 217
 —, Clympe Hill, 218
 —, Conyngyre Hill, 217, 218, 220
 — Green, 213
 —, Haddock's Style, 217
 —, Lyttenborowe, 218, 220
 —, manor of, 213-20
 — — — — —, Shotts, 214
 — — — — —, Tastards, 214
 — — — — —, tenanted land, 214-5
 — — — — —, The Lord's Demesne, 215-7
 — Mill, 217, 218, 220
 —, Palesbury Close, 217, 220
 — Priory dissolution survey, 213-21
 — — — — —, land reclamation, 215
 — — — — —, lord's demesne at Dissolution,
map 216
 — — — — —, site, 217
 — — — — —, 1520 visitation, 213
 —, priory rents in, 214
 — Roke Wood, 217, 220
 —, Smarte Way, 217
 —, Smart's Close, 220
 — Wood, 218, 220
 Soham (Cambs), 33, 35, 36
 —, Earl, 138, 139n
 Somerleyton Hall, 17c. milking yard,
 308
 Somerset, smoke-curing, 120
 Somerton, 129, 139n
 Sotherton, 126
 Sotterley, church, Playter monument,
 43-4, 51n
 —, Edmund, 51n

—, Elizabeth, 43
 —, manor, 43
 —, Thos and Eliz., 43
 Souter, Thos, 32
 Southwold, 129, 135, 209, 309
 Sowter, Thos, 32
 Spetchley (Worcs.), 227
 Spexhall, 42
 Sporle (Norfolk), 42
 Spysy, Wm and John, 32
 Stace, Geof., 108, 109, 110
 —, Thos, 106, 107, 108, 109, 111, 113n
 Stanningfield, 76
 —, Bells Lane Farm, 53, 56, 58, *plan* 58
 —, Coldham Cottage church visited,
 335
 Stansfield, 193, 194
 —, church advowson, 199, 210
 —, Purton Green Farm, 57
 Stanton, Foundry House, 53
 —, Roman villa, 159
 Starkie-Bence collections, Loes
 Hundred, I. Johnson's drawings, 67,
 68n
 Starlyng, Robert, 111
 Steeple Bumpstead (Essex), church, 209
 Steeple Langford (Wilts), Bronze Age
 axe, 146
 Stephen, King, 198
 Sternfield, Snape Priory rents in, 214
 Stetchworth (Cambs), 33, 34, 39n
 steward, office of, 197
 Stoke Ash, 134, 138n, 139n
 — by Clare, 196, 204
 — — — — — Priory, 191, 194, 195, 196, 197,
 198, 200, 203, 204-5, 206, 207, 208,
 209, 210, 211
 — — — — —, cartulary, 193, 204, 207, 208
 — — — — —, Nayland, 138
 — — — — —, church, 208
 — — — — —, vicarage, 208
 — — — — —, visited, 333
 — Hall, Ipswich, 227
 — Next Ipswich, 111
 Stokes, John, 41, 44, 45, 47
 Stone, Thos dil (*al.* Clement), 106, 108
 Stonehenge (Wilts.), 141
 — — — — —, visited, 241
 stone implements, Brightwell, 263, 273-
 4
 Stonham Aspall, 138
 — — — — —, Roman bath-house, 71
 — — — — —, Little, 135
 Stowmarket, moated site, 79
 —, Museum of East Anglian Life, 71
 Stowupland, 138
 Stratford St Mary, henge monument,
 141, 142
 Strongbow, Gilbert, Earl of Pembroke,
 201
 Stryk, Wm, 111
 Stutton, 69

subinfeudation, 191-5
 Suckling, A., 43, 85, 51n
 Sudbourne, 296, 298, 299
 Sudbury, 'Boy Bishop' tokens, 149
 —, burgesses, 200
 —, finds, 231
 —, hospital, 209
 —, market court rolls, 39n
 — rural deanery, 208
 Suffolk, Alice, Dowager Duchess, *see*
 Chaucer
 — charters, 153-4
 —, Earl of, *see* Ufford, Robert
 —, land use, 1840, 123-9
 —, —, —, acreage figures, 137
 —, —, —, arable, 127, *diag.* 127
 —, —, —, crop distribn., 130-4, *diag.*
 130, 131, 132, 133
 —, —, —, grassland, 128, *diag.* 128
 —, —, —, soils, boundaries, *map* 125
 —, —, —, heavy and light, 134-6
 —, —, —, tithe files, 123-6
 —, —, —, —, district boundaries,
map 124
 —, —, —, unfarmed land, 129
 —, Poor Law Unions, crop returns,
 1854, 136
 — Records Society, 211n, 243
 — *Traveller* by Craven Ord, 67, 68n
 Sulyard, John, 42
 surnames, derivations, 32
 Sussex, Bronze Age loop pin, 61n
 Sutton, 33
 —, first burial place of St Edmund, 223
 — Hall, Bradfield Combust and
 Cockfield, 223, 225
 Suttonhal, 225
 Swaffham Bulbeck (Norfolk), 36
 — *Prior* (Cambs), 33
 Sweden, platemoney, 63-6, *Pl. IIIb*
 Sweffling, finds, 325
 Swithelm, a prince of Essex, 297
 —, King, 67
 Syleham, hand axe, 158

T

Tannington (or Tatyngton),
 Braisworths manor, 43, 51n
 Tarent, Wm, 34
 Tasburgh, Mr, 47
 Tating Ware vessel, 232
 Tattingstone Hall, 57
 — Valley, mill, 71
 Tension, Walter, 32
 tenter-frame, 317-9, *illus.* 318
 tenter gardens or yards, 317
 tenterhooks, 317, 319, *illus.* 318
 tenures, fluidity of, 193-4
 terracotta mullions, 239
 Teversham (Cambs), 33
 Thames, River, Swedish wreck,
 platemoney, 63, 64, 65, 66

Thaxted (Essex), 32, 33
 Theobald, Archbishop, 206
 Thetford, church monuments, 68
 —, excavations, Travenol factory site,
 164
 —, prior of, 210
 — *Priory*, 203
 — Ware pottery, 76, 157, 159, 160, 288
 Thorington, Wm of, 207
 Thornborough (Yorks), henge
 monument, 142
 Thorndon, 76
 —, Moat Farm, Hestley Green, 243
 —, Rishangles Lodge visited, 243
 Thorney (Cambs), 297, 299
 Thorpe Hall, Ashfield with Thorpe, 243
 — Morieux, finds, 231, 325
 —, St Mary's Chapel, 73
 —, St Peter's church ruins visited, 243
 Thurlow (Essex), 33
 Thwaite, 138
 Tilbury (Essex), 294
 tiles, polychrome relief, 20-6, *illus.* 21,
 23, *Pl. II*
 Tillot, Roger, 84
 Tirel, Hugh, 196
 —, Walter, 192, 194, 195, 200
 Toke, Wm, 111
 Tonbridge (Kent), Clare lands at, 191,
 201
 Torner, Richard, 34
 Tostock, church, 84
 Townshend, Roger, 42, 43
 Trimley St Mary, 76
 Tuddenham, 193
 — St Martin, 325
 — St Mary, finds, 231
 Turs, Stephen of, 201
 Twerch, Robert, 34
 Tytherington (Somerset), Newhouse
 Farm, smoke-curing, 120, 121n

U

Ufford family arms, 67
 — — monuments, drawings by I.
 Johnson, 67-8, *Pl. IV*
 —, Edmund and Ralph, 67
 —, Robert, Lord, and Cecilia (née de
 Valoines), 67-8
 —, Robert, Earl of Suffolk and Alianor,
 67
 —, Wm, 2nd Earl of Suffolk, 67
 —, 69
 Ufi, Abbot, 1, 2
 Uggeshall, 43, 51n

V

Valoines, Cecilia de, 67
 —, Robert de, 67
Valor Ecclesiasticus: Bury Abbey, 225
 Vanburgh, Sir John, 233
 Verdoun, Adam, 111

vicarage, establishment of, 208
vicecomes, officer to Clare family, 204,
 207

W

Wade, Revd Ellis, 70
 —, Sarah Eliz., 70
 Walberswick, 206, 308, 309
 Walden Abbey (Beds), 208
 Waldingfield, Great, finds, 231, 325
 —, —, macehead, 231, *illus.* 232
 —, Little, 193
 Waldringfield, 325
 — Heath, 247
 Wallingford (Oxon), Bronze Age pin,
 61
 Walsham-le-Willows, manor offices,
 311
 — — —, surveys, 214
 Walsingham (Norfolk), 196, 201
 Wangford, 128
 —, finds, 231, 325
 — by Brandon, 139n
 Wantisden, excursion to, 241-2
 — Hall, visited, 242
 Warwick, Earl of, 50n
 Washbrook, Felchurch, church, 76
 Wateville, Robert of, 192, 194, 195, 200
 Wattisfield, 76
 Waveney river, 128, 169, 174, 175, 187
 — valley, farming, 304
 Waynelete, Wm, Chancellor, 41, 44, 49
 Wearmouth (Durham), St Peter's
 church, balusters, 15
 weaving, 309
Weever's Ancient Funerall Monuments,
 67
 Welbeck Abbey (Notts), 154
 Welbourne (Norfolk), 43
 Weller-Poley family, 240
 Wenham, 110
 Wenlock (Salop), 294, 295
 Went, Laurence dil, 111
 Wentworth, Philip, 227
 —, Sir Philip, 44, 47
 Wessex, excursion to, 241
 West, S.E., 165
 — Row Fen, Bronze Age Settlement,
 234-5, 328
 — — —, — — house, 235, *plan* 234
 Westerfield, 139n
 Westhall, 139n
 Westleton, 132, 139n
 Westley, 325
 —, churches visited, 334
 Weston, Thos and Christina de, 111
 West Stow, finds, 231
 Weybread, finds, 231, 326
 —, medieval pottery, 158
 Whatefield, John de, 106, 108
 —, Nichola, 106

INDEX TO VOLUME XXXV

Whepstead, 'Boy Bishop' token, 149,
150, 152, *illus.* 149
Wherstead, 69, 110, 114n
—, ring ditches, 79
White, John, architect, 85
Whitton, 76
—, finds, 232
Whitwell (Norfolk), 198
wickerwork beneath barrow at
Brightwell, 256, 258, 259
Wickham Market, coin hoard, 326
— Skeith, 134, 139n
— —, religious house, 205
Wicklewood (Norfolk), 69
Wigston Magna (Leics), yeomen, 312
Wilbraham (Cambs), 33
Willingham (Cambs), 33, 139n
Willoughby family, 85
Wimer, sheriff of Norfolk and Suffolk,
205
Wimplis family, 206
Winchester, Lord of, 49
— (Hants), Hospital of St Cross, 163
— —, Old Minster, tiles, 22, 26, 28n
— —, St Catherine's Hillfort, 163

— Ware, 26
Wing (Bucks), church balusters, 15
Wingfield, excursion to, 334
—, Sir Anthony, 242
Winterbourne Stoke (Wilts), visited, 241
Wissett, 76
—, triangular quartzite macehead, 232,
illus. 232
Withersfield, 33
Witnesham, bronze brooches, 158
witnesses to Clare charters, 198, 204
Wolsey, Cardinal, 213
Wolstonian geological stage, 174
Woodbridge, 67, 69, 76, 135
—, butter and cheese shipments from,
308
—, church and Abbey, 331, *Pl. XXIII*
—, excursion to, 331
Wood Ditton (Cambs), Ditton Valens
manors, 39n
wooden object beneath barrow at
Brightwell, 258
Woodward, Samuel, 170
Worcester, Wm, 41, 42, 44, 45, 50n
Worlingham, Parva, excavations, 78

Worlingworth, manor of, court rolls,
101n
Worth (Sussex), church balusters, 15
Wortham, 139n
Wrattling, Great, 33
—, —, finds, 232
Wrentham, 69
Wymondham (Norfolk), Priory, 203
Wynde, John, 32
Wyndesore, Harry, 48
Wyngfeldes, Mr, 49

Y

Yarmouth, Great (Norfolk), 309
Yeldham, Great (Essex), 199
Yelverton, Wm, 41, 46, 50n
yeomen, rise of, 303
yeomen wills, 303
York, Coppergate, tiles, 24, 50n
—, Pavement, All Saints church, tiles,
22, 24, 26, *Pl. II*
Young, Arthur, 84
—, —, *General View of the Agriculture of
the County of Suffolk*, 126, 127, 129